

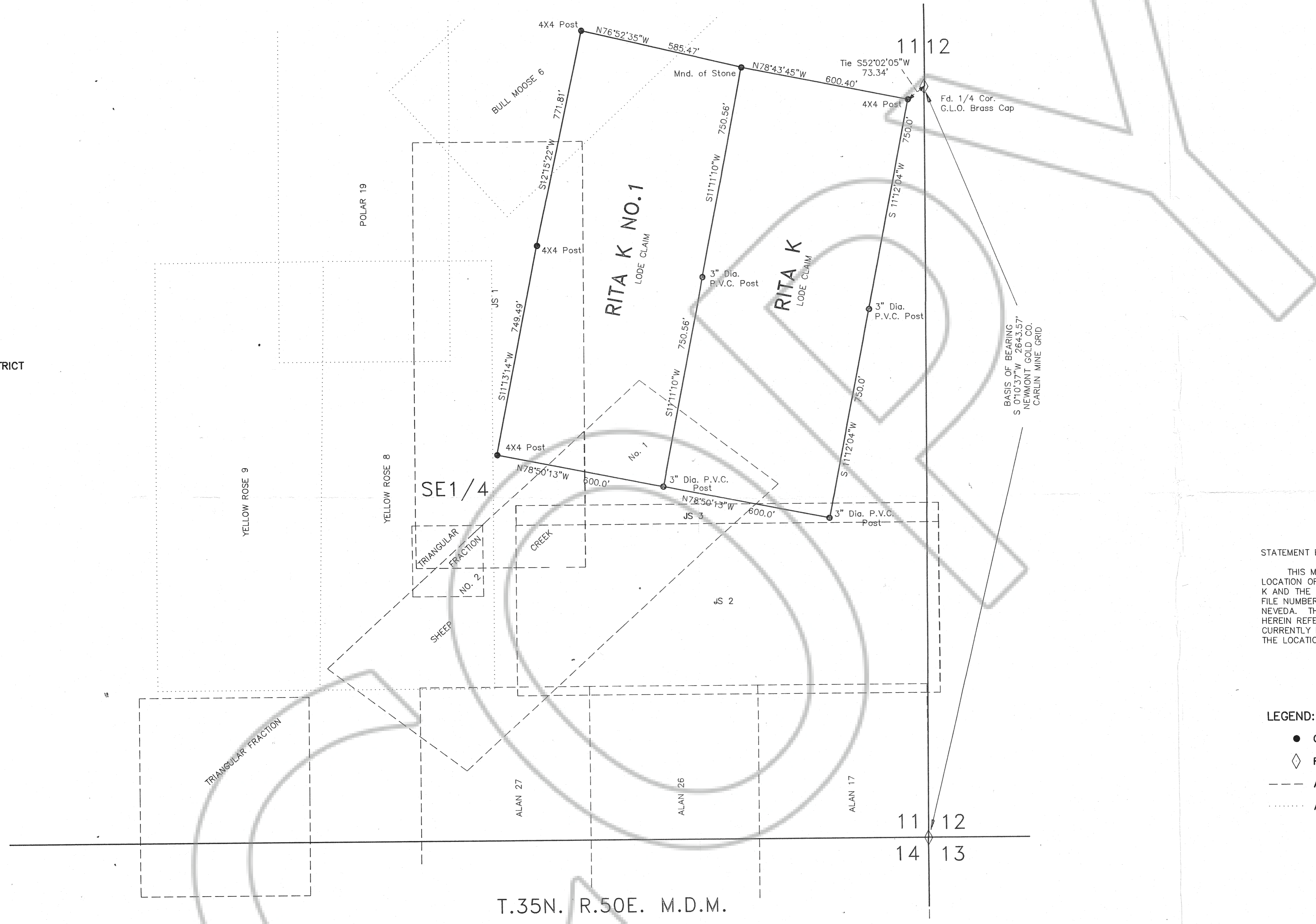

SCALE: 1" = 200'  
EUREKA COUNTY  
UNKNOWN MINING DISTRICT



STATEMENT BY NEWMONT GOLD COMPANY

THIS MAP IS RECORDED TO RESTATE THE EXISTING LOCATION OF THOSE CERTAIN LODE CLAIMS KNOWN AS THE RITA K AND THE RITA K NO. 1 AS RECORDED ON AUGUST 24, 1972, FILE NUMBER 56252, IN THE RECORDS OF EUREKA COUNTY, NEVADA. THIS MAP DOES NOT AMEND THE LOCATION OF THE HEREIN REFERENCED CLAIMS BUT ONLY STATES WHAT IS CURRENTLY EXISTING ON THE GROUND AND DOES NOT CHANGE THE LOCATION OF THE CLAIMS AS ORIGINALLY STAKED.

LEGEND:

- CLAIM CORNERS
- ◇ FOUND 1/4 SECTION CORNERS
- APPROX. CLAIM LINES - NEWMONT CONTROLLED
- ..... APPROX. CLAIM LINES - OTHERS CONTROLLED

AMENDED MAP OF  
RITA K AND RITA K NO. 1  
SITUATED IN SECTION 11 T.35N., R.50E., M.D.B. & M.  
EUREKA COUNTY, NEVADA  
FOR  
NEWMONT GOLD COMPANY  
P.O. BOX 669  
CARLIN, NEVADA 89822

FILED AT THE REQUEST OF *Newmont Gold*  
on *Sept 20 19 89*, at *29* mins, past *11 1/2* M.  
RECORDS OF EUREKA COUNTY, NEVADA M.N. REBALEATI, Recorder  
File No. *129623* Fee \$ *5.00*