

PETE LODGE GROUP

SECTION LINE DIMENSIONS FOR SEC. 24
(SCALE: 1" = 1000')

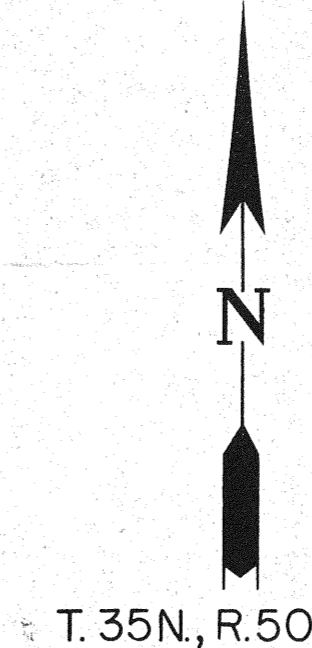
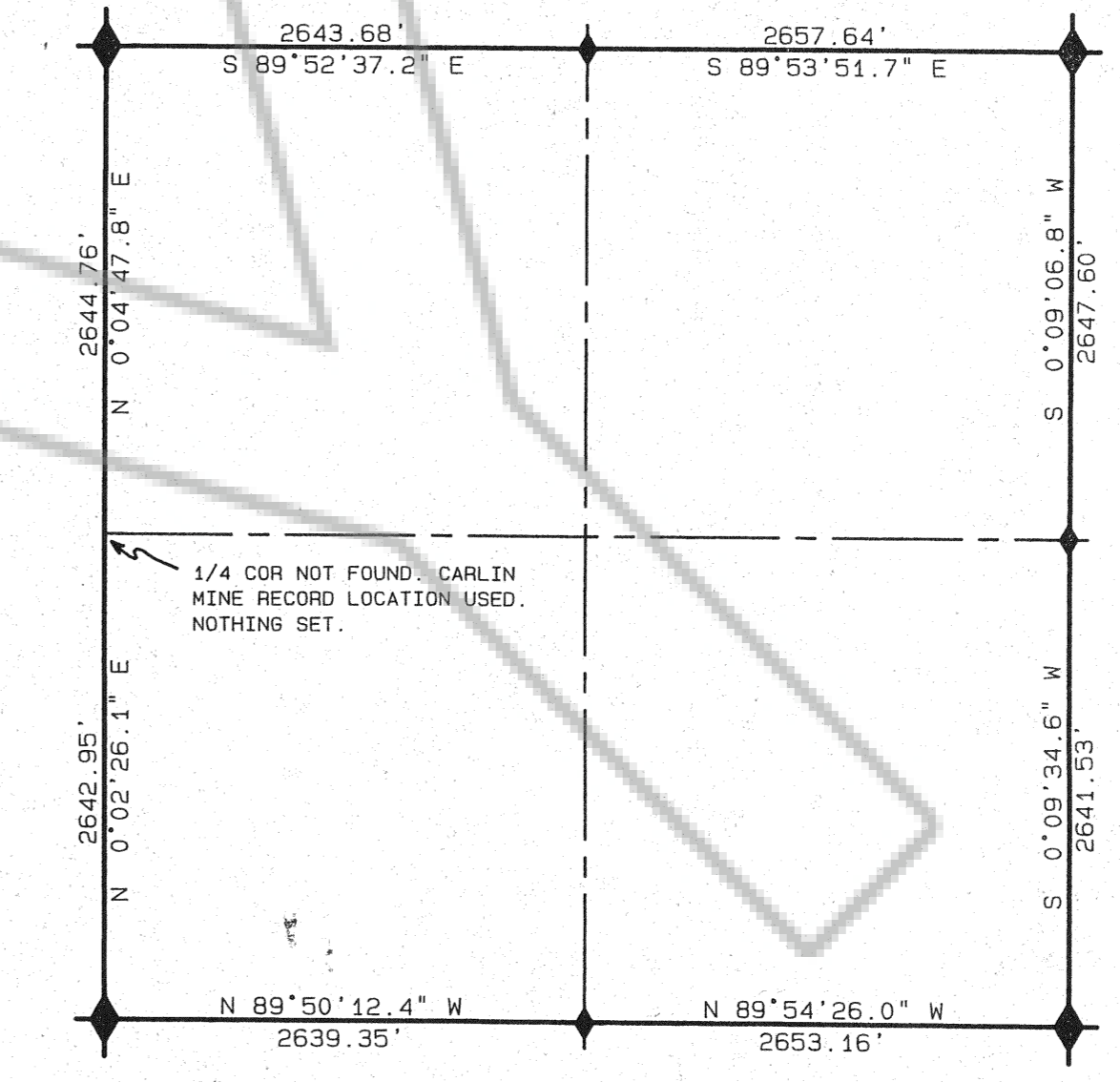
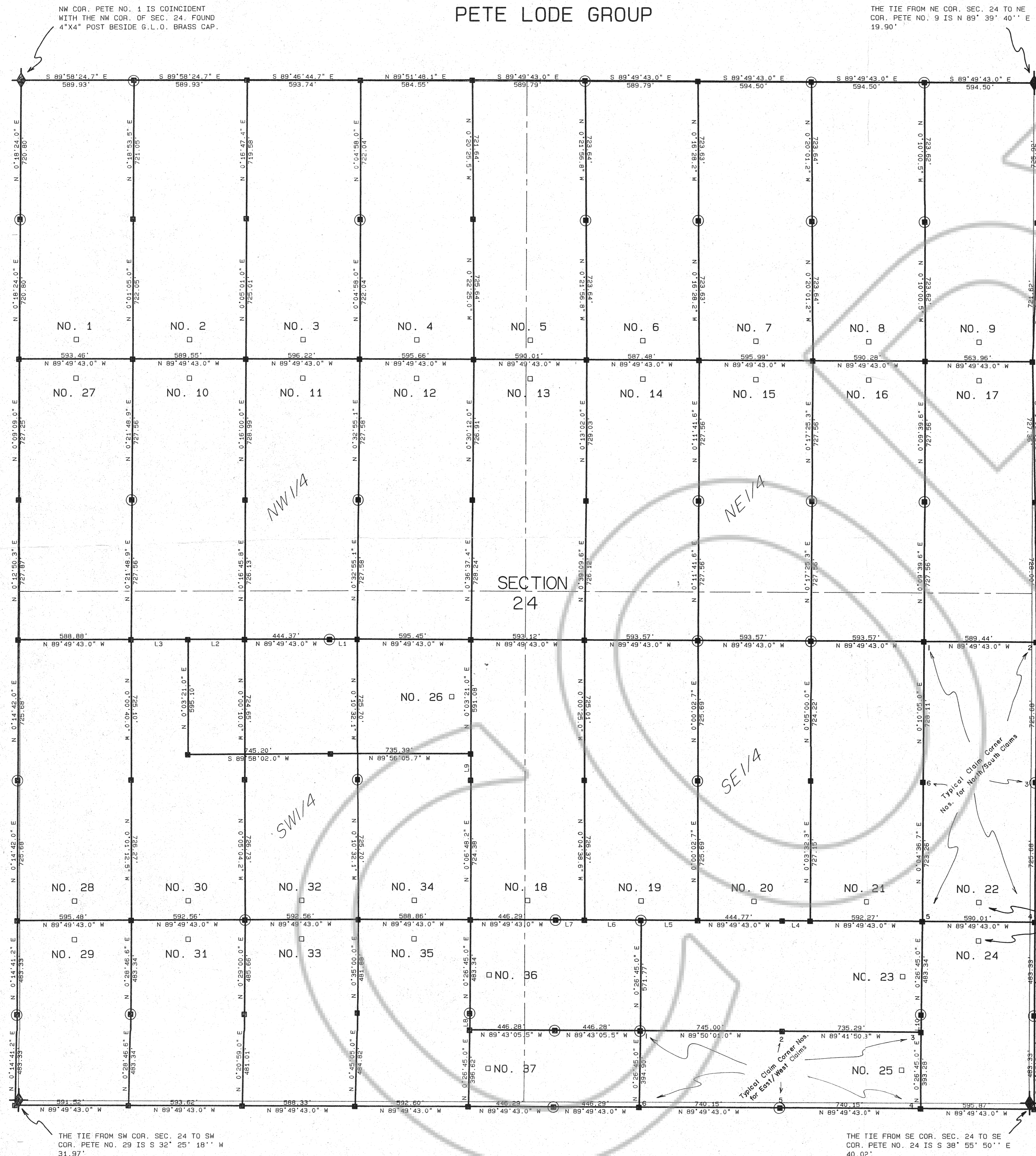

T. 35N., R. 50E., M.D.M.

LINE	BEARING	DISTANCE
L1	N 89°49'43.0\" W	144.85
L2	N 89°49'43.0\" W	295.93
L3	N 89°49'43.0\" W	295.92
L4	N 89°49'43.0\" W	147.02
L5	N 89°49'43.0\" W	296.24
L6	N 89°49'43.0\" W	296.24
L7	N 89°49'43.0\" W	150.04
L8	N 0°26'45.0\" E	96.71
L9	N 0°03'21.0\" E	135.91
L10	N 0°26'45.0\" E	90.05

STATEMENT BY NEWMONT GOLD COMPANY:

THIS MAP IS RECORDED TO RESTATE THE EXISTING LOCATION OF THOSE CERTAIN LODE CLAIMS KNOWN AS THE PETE NO. 1 THRU PETE NO. 37 (PETE LODGE GROUP) AS RECORDED ON AUGUST 16, 1972, FILE NUMBER 56159, IN THE RECORDS OF EUREKA COUNTY, NEVADA. THIS MAP DOES NOT AMEND THE LOCATION OF THE HEREIN REFERENCED CLAIMS BUT ONLY STATES WHAT IS CURRENTLY EXISTING ON THE GROUND AND DOES NOT CHANGE THE LOCATION OF THE CLAIMS AS ORIGINALLY STAKED.

- LEGEND:
- FOUND ORIGINAL 4\"X4\" WOOD POST. SET A STEEL FENCE POST & WIRED OLD POST TO IT. POST WAS REMARKED WITH A NEW ALUMINUM TAG.
 - ORIGINAL 4\"X4\" POST MISSING OR ON GROUND. SET A STEEL FENCE POST & WIRED OLD POST OR REPLACEMENT TO IT. POST WAS REMARKED WITH A NEW ALUMINUM TAG.
 - FOUND ORIGINAL 4\"X4\" WOOD POST FOR LOCATION MONUMENT. SET A STEEL FENCE POST & WIRED OLD POST TO IT. REPLACED UNREADABLE ORIGINAL NOTICE OF LOCATION WITH A COPY OF THE RECORDED CERTIFICATE OF LOCATION IN A NEW 35mm FILM CANISTER AND ATTACHED IT TO TOP OF POST. NEW ALUMINUM TAG WAS ATTACHED TO POST.
 - FOUND G.L.O. BRASS CAP SECTION OR 1/4 SECTION CORNER.

BASIS OF BEARINGS IS THE CARLIN GOLD MINE COORDINATE SYSTEM
SCALE: 1" = 300'

NOTE: ALL LOCATION MONUMENTS ARE ON CENTERLINES OF CLAIMS AT 100' FROM ENDLINES.

This Map shows no changes from map recorded on Aug. 30, 1989, File No. 129383

Amended
FILED AT THE REQUEST OF Newmont Gold on Sept 20 19 89 at 29 mins, past 112 M. RECORDS OF EUREKA COUNTY, NEVADA. M. N. REBALEATI, Recorder File No. 129621 Fee \$ 5.00

Original
FILE NO. 129383
FILED AT THE REQUEST OF
NEWMONT GOLD CO.
DATE AUG. 30, 1989
TIME 3:30 P. M.
M. N. REBALEATI
EUREKA COUNTY RECORDER

AMENDED MAP
PETE NO. 1 THRU PETE NO. 37
LODE MINING CLAIMS OVERLAYING
SECTION 24, T. 35N., R. 50E., M.D.M.
FOR
NEWMONT GOLD COMPANY

NEWMONT GOLD COMPANY 89042 1/1