

129831

PROOF OF PERFORMANCE AND COMPLETION OF ANNUAL ASSESSMENT WORK

STATE OF Nevada } ss.
County of Eureka

The undersigned, in whose behalf the following described work was performed or improvements made, certifies that at least 200 Dollars were expended, and/or the following labor expended or improvements made having a value thereof, consisting of:

Digging Test Holes & Assaying
(Describe Character and Location of Expenditures or Labor or Improvements)

were performed and made upon Holly I & Holly II
BLM # Mine 408804 - 408805
(Insert Name(s) of Claim(s))

situated in the Unknown Mining District of the County of Eureka.

State of Nevada, during the year ending 12:00 Noon, September 1, 1989.

The work described above was performed on April 15 - 23 July 1-3
(Insert Dates that Work Performed)

by _____
(Insert Names of Persons, Corporation or Contractor who Performed the Work or made the Improvements)

Such expenditure was made by or at the expense of Ross R. Bane

owner(s) of said claim(s) for the purpose of holding said claim(s).

Ross R. Bane
(Signature of Person Certifying the Above)

Subscribed and sworn to before me this 25th day of July, 1989

Gene Lopez
NOTARY PUBLIC
My Commission Expires 9/21/91

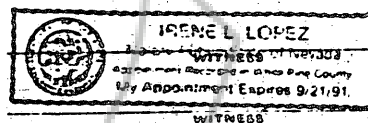

Recorder's Stamp

RECORDED AT THE REQUEST OF
BOOK 203 PAGE 315
Ross R. Bane
89 OCT -2 P2:39
OFFICIAL RECORDS
EUREKA COUNTY, NEVADA
MINERALS RECORDS
FILE NO. 129831
359

Proof of Performance and Completion of Annual Assessment Work must be Recorded within 60 days after Completion of work and must be sworn to before a Notary Public or subscribed to by Two Competent Witnesses. (NRS 517.220)

BOOK 203 PAGE 315