

ANNUAL ASSESSMENT WORK
(PROOF OF LABOR)

130560

BLN SERIAL NOS.

NMC-31520 thru NMC-31546

) ss.

NEVADA

STATE OF

WASHOE

COUNTY OF

The undersigned, in whose behalf the following described work was performed or improvements made, certifies that at least \$2,700.00 dollars were expended, and/or the following labor expended or improvements made having a value thereof, consisting of:

surface geochemistry; rock chip and stream sediment sampling (for "Summary Report" as required by the Act of September 2, 1958, Title 30 U.S.C. Section 28-1, see ATTACHMENT "B" attached hereto and made a part hereof)

were performed and made upon

the ROGER contiguous claims, see ATTACHMENT "A" attached hereto and made a part hereof, such work was done and performed for the benefit of each and all of the unpatented

see ATTACHMENT "A"

lode mining claims in Section _____ Township _____ Range _____, situated in the UNDESIGNATED Mining District, County of Eureka, State of Nevada, during the year ending 12:00 Noon, September 1, 1989.

The claim map showing said claim(s) is filed as Document No. 100627 in the Eureka County Records.

The work described above was performed in November 1988, April 1989, and June 1989, by ECHO BAY EXPLORATION INC., see ATTACHMENT "B".

Such expenditure was made by or at the expense of ECHO BAY EXPLORATION INC., 5250 Nell Road, Suite 300, Reno, Nevada 89502, on behalf of RANCHO VENTURE, a venture between WESTERN STATES MINERALS CORPORATION and ECHO BAY EXPLORATION INC., owner of said claims for the purpose of hold said claims.

Mona C. Dardanis
(Signature Person Certifying the Above)
Mona C. Dardanis, Landman
Subscribed and sworn to before me
this 25th day of October,
1989.

NOTARY PUBLIC

Debra A. Gardner

Debra A. Gardner

NOTARY PUBLIC

My Commission Expires May 2, 1992

My Appointment Expires May 2, 1989

Notary Public - State of Nevada

Appointment Recorded in Washoe County

MY COMMISSION EXPIRES MAY 2, 1992

RECORDER'S STAMP

BOOK 205 PAGE 262

ATTACHMENT "A"
(PROOF OF LABOR)

FOR THE YEAR ENDING 12:00 NOON, SEPTEMBER 1, 1989

Unpatented lode mining claims of the ROGER Group, all located in the Unknown Mining District, Section 32, Township 35 North, Range 48 East, Mt. Diablo Base and Meridian, Eureka County, Nevada.

CLAIM BOOK PAGE BLM CLAIM NO.

EUREKA COUNTY CLAIM GROUP MAP DOCUMENT NO. 100627

BOOK 2 OF PAGE 263

ROGER #2	139	515	NMC-315520
ROGER #4	139	516	NMC-315521
ROGER #6	139	517	NMC-315522
ROGER #8	139	518	NMC-315523
ROGER #10	139	519	NMC-315524
ROGER #12	139	520	NMC-315525
ROGER #14	139	521	NMC-315526
ROGER #16	139	522	NMC-315527
ROGER #18	139	523	NMC-315528
ROGER #25	139	524	NMC-315529
ROGER #26	139	525	NMC-315530
ROGER #27	139	526	NMC-315531
ROGER #28	139	527	NMC-315532
ROGER #29	139	528	NMC-315533
ROGER #30	139	529	NMC-315534
ROGER #31	139	530	NMC-315535
ROGER #32	139	521	NMC-315536
ROGER #33	139	522	NMC-315537
ROGER #34	139	523	NMC-315538
ROGER #35	139	524	NMC-315539
ROGER #36	139	525	NMC-315540
ROGER #37	139	526	NMC-315541
ROGER #38	139	527	NMC-315542
ROGER #39	139	528	NMC-315543
ROGER #40	139	529	NMC-315544
ROGER #41	139	530	NMC-315545
ROGER #42	139	531	NMC-315546

ATTACHMENT "B"

ANNUAL ASSESSMENT WORK

(PROOF OF LABOR)

FOR THE YEAR ENDING 12:00 NOON, SEPTEMBER 1, 1989

SUMMARY REPORT

This detailed report is filed in compliance with the requirements of Title 30, United States Code, Section 28-1 for the ROGER contiguous lode claims.

A surface geochemistry program was conducted within or immediately adjacent to the ROGER claims, consisting of rock chip and stream sediment sampling during November 1988, April and June, 1989.

Sample data were plotted on an overlay map, (see Figure 1 attached hereto and made a part hereof) to evaluate the discovery of valuable mineral deposits located thereon and to assist in planning further exploration and development work.

The results of these surveys included the evaluation of the potential of the claims for an economic Au/Ag deposit and the generation and extension of drill targetable areas.

These activities were conducted by the following:

■ Jeff Wright, Geologist for Echo Bay Exploration Inc.
B.S. degree (1983) in Geology
University of Colorado, Boulder, Colorado
Seven year's experience

■ Robert Jung, Temporary Geologist, Echo Bay Exploration Inc.
Fort Lewis College, Durango, Colorado
B.S. degree (1985) in Geology
Two year's experience

■ Chris Love, Temporary Geologist, Echo Bay Exploration Inc.
Fort Lewis College, Durango, Colorado
B.S. degree (1986) in Geology
One year experience

■ Cassavay Brown, Geologist for Echo Bay Exploration Inc.
M.S. degree (1980) in Geology
University of New Mexico, Albuquerque, New Mexico
Seven year's experience

All of the contiguous claims are held and claimed by the owner of record for the valuable minerals contained therein; and further, a diligent effort is being made to delineate, extend and develop additional ore reserves within the boundaries of the subject mining claims.

Respectfully submitted,
ECHO BAY EXPLORATION INC.

Mona C. Dardanis

Mona C. Dardanis
Landman

BOOK 205 PAGE 264

BOOK 205 PAGE 266

334

520 000 FEET (CENTRAL)

35'

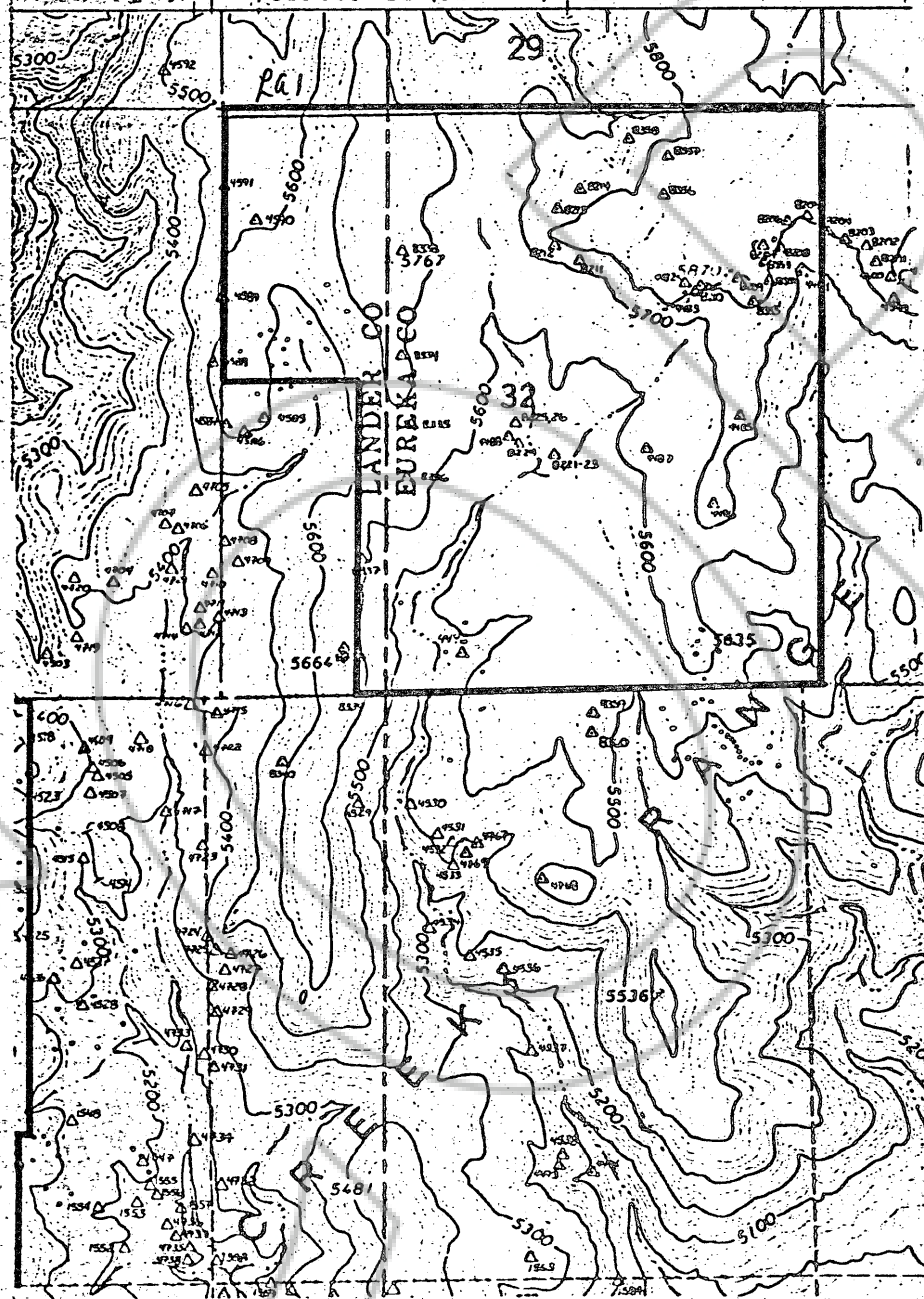

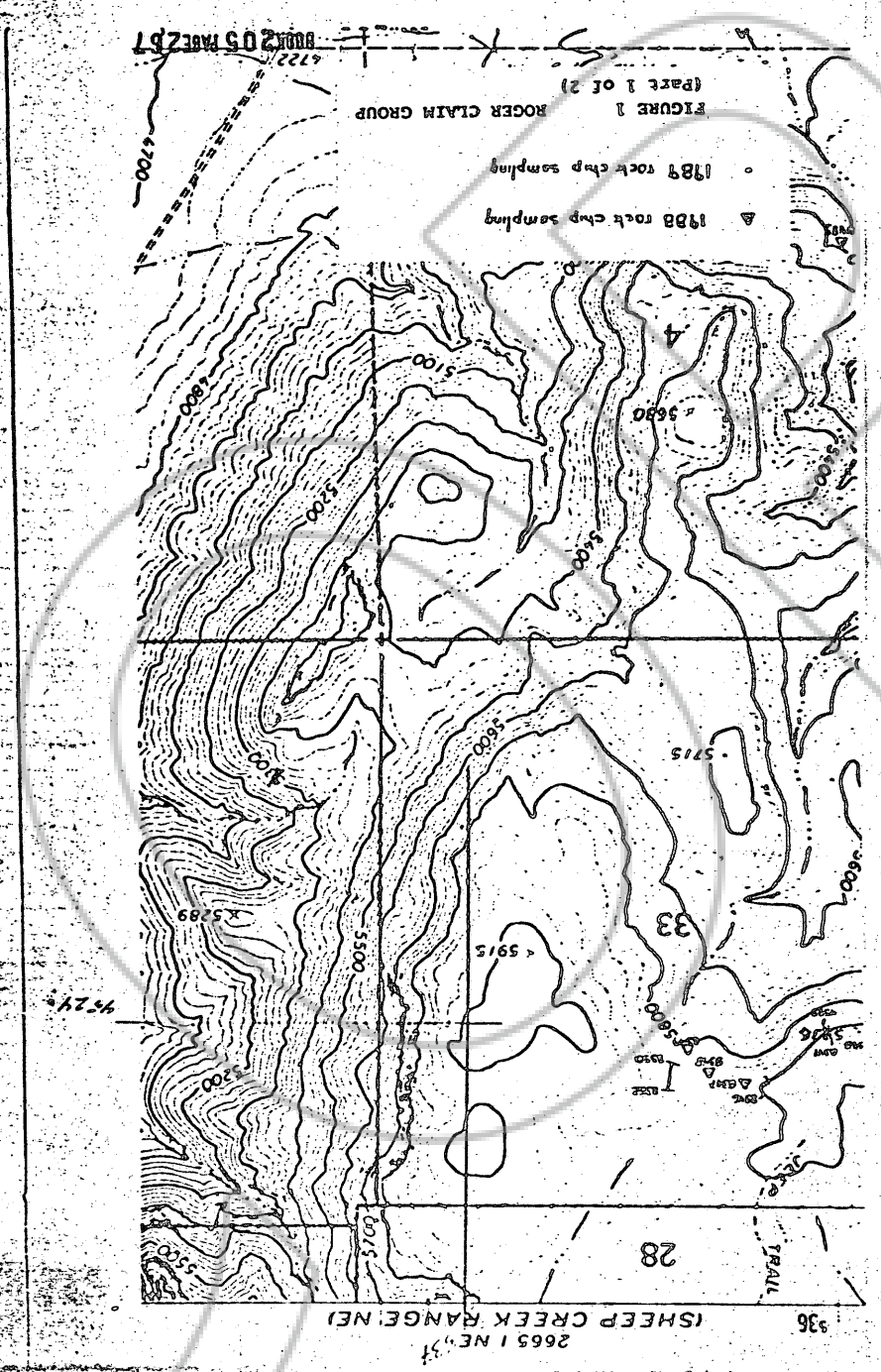

2665 1 NE
SHEEP CREEK RANGE (NE)

36

28

TRAIL

ROGER CLAIM GROUP

FIGURE 1
(Part 1 of 2)

1988 rock chip sampling
1989 rock chip sampling

BUCK 05 PART 2 B1
4222

5100

5100

5200

5300

5715

5915

4224

5500

5550

5600

5650

5700

5750

5800

5850

5900

5950

6000

6050

6100

6150

6200

6250

6300

6350

6400

6450

6500

6550

6600

6650

6700

6750

6800

6850

6900

6950

7000

7050

7100

7150

7200

7250

7300

7350

7400

7450

7500

7550

7600

7650

7700

7750

7800

7850

7900

7950

8000

8050

8100

8150

8200

8250

8300

8350

8400

8450

8500

8550

8600

8650

8700

8750

8800

8850

8900

8950

9000

9050

9100

9150

9200

9250

9300

9350

9400

9450

9500

9550

9600

9650

9700

9750

9800

9850

9900

9950

10000

10050

10100

10150

10200

10250

10300

10350

10400

10450

10500

10550

10600

10650

10700

10750

10800

10850

10900

10950

11000

11050

11100

11150

11200

11250

11300

11350

11400

11450

11500

11550

11600

11650

11700

11750

11800

11850

11900

11950

12000

12050

12100

12150

12200

12250

12300

12350

12400

12450

12500

12550

12600

12650

12700

12750

12800

12850

12900

12950

13000

13050

13100

13150

13200

13250

13300

13350

13400

13450

13500

13550

13600

13650

13700

13750

13800

13850

13900

13950

14000

14050

14100

14150

14200

14250

14300

14350

14400

14450

14500

14550

14600

14650

14700

14750

14800

14850

14900

14950

15000

15050

15100

15150

15200

15250

15300

15350

15400

15450

15500

15550

15600

15650

15700

15750

15800

15850

15900

15950

16000

16050

16100

16150

16200

16250

16300

16350

16400

16450

16500

16550

16600

16650

16700

16750

16800

16850

16900

16950

17000

17050

17100

17150

17200

17250

17300

17350

17400

17450

17500

17550

17600

17650

17700

17750

17800

17850

17900

17950

18000

18050

18100

18150

18200

18250

18300

18350

18400

18450

18500

18550

18600

18650

18700

18750

18800

18850

18900

18950

19000

19050

19100

19150

19200

19250

19300

19350

19400

19450

19500

19550

19600

19650

19700

19750

19800

19850

19900

19950

20000

20050

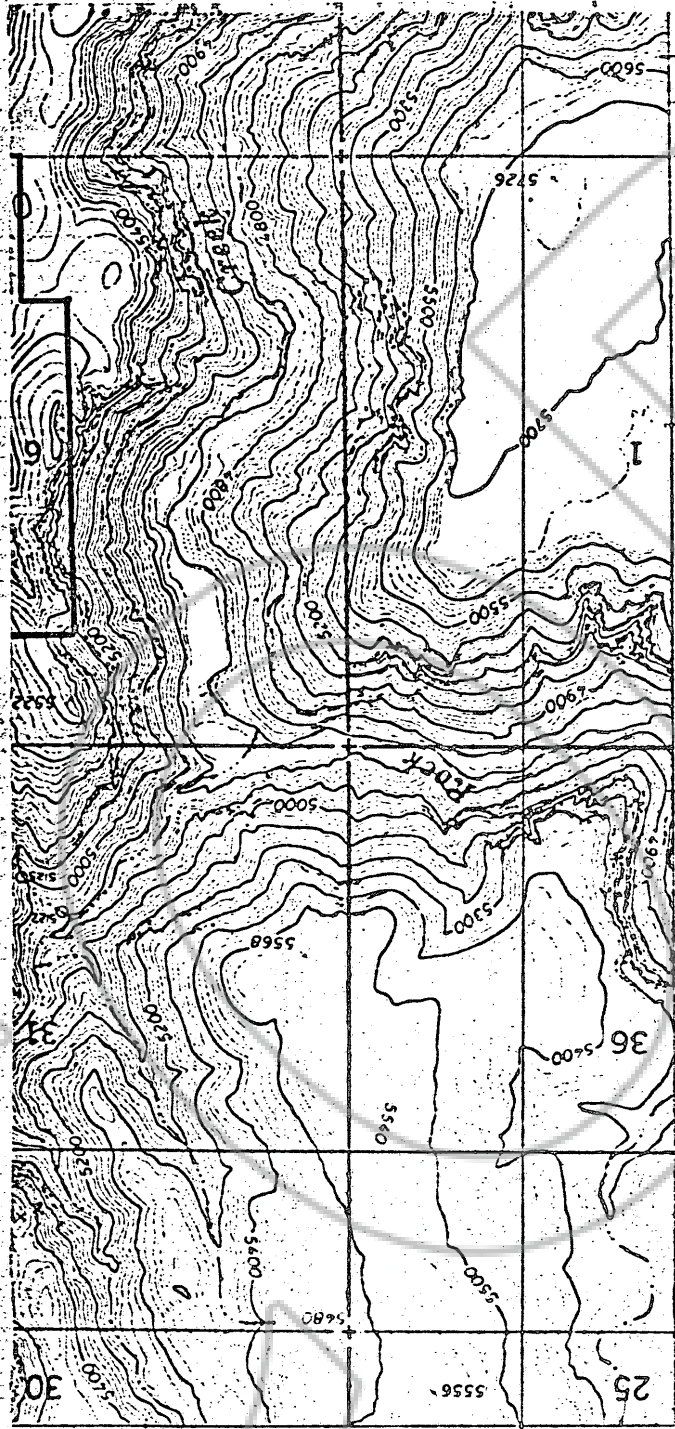

220 000 FEET
(CENTRAL)

BOOK 20 5 PAGE 2 6 8

1. 34 N.

1. 35 N.

4523

4524000m N

333000m E

R 48 E

R 47 E

532

116° 37' 30"

40° 52' 30"

30

5556

25

532

4523

4522

4521

4520

4519

4518

4517

4516

4515

4514

4513

4512

4511

4510

4509

4508

4507

4506

4505

4504

4503

4502

4501

4500

4499

4498

4497

4496

4495

4494

4493

4492

4491

4490

4489

4488

4487

4486

4485

4484

4483

4482

4481

4480

4479

4478

4477

4476

4475

4474

4473

4472

4471

4470

4469

4468

4467

4466

4465

4464

4463

4462

4461

4460

4459

4458

4457

4456

4455

4454

4453

4452

4451

4450

4449

4448

4447

4446

4445

4444

4443

4442

4441

4440

4439

4438

4437

4436

4435

4434

4433

4432

4431

4430

4429

4428

4427

4426

4425

4424

4423

4422

4421

4420

4419

4418

4417

4416

4415

4414

4413

4412

4411

4410

4409

4408

4407

4406

4405

4404

4403

4402

4401

4400

4399

4398

4397

4396

4395

4394

4393

4392

4391

4390

4389

4388

4387

4386

4385

4384

4383

4382

4381

4380

4379

4378

4377

4376

4375

4374

4373

4372

4371

4370

4369

4368

4367

4366

4365

4364

4363

4362

4361

4360

4359

4358

4357

4356

4355

4354

4353

4352

4351

4350

4349

4348

4347

4346

4345

4344

4343

4342

4341

4340

4339

4338

4337

4336

4335

4334

4333

4332

4331

4330

4329

4328

4327

4326

4325

4324

4323

4322

4321

4320

4319

4318

4317

4316

4315

4314

4313

4312

4311

4310

4309

4308

4307

4306

4305

4304

4303

4302

4301

4300

4299

4298

4297

4296

4295

4294

4293

4292

4291

4290

4289

4288

4287

4286

4285

4284

4283

4282

4281

4280

4279

4278

4277

4276

4275

4274

4273

4272

4271

4270

4269

4268

4267

4266

4265

4264

4263

4262

4261

4260

4259

4258

4257

4256

4255

4254

4253

4252

4251

4250

4249

4248

4247

4246

4245

4244

4243

4242

4241

4240

4239

4238

4237

4236

4235

4234

4233

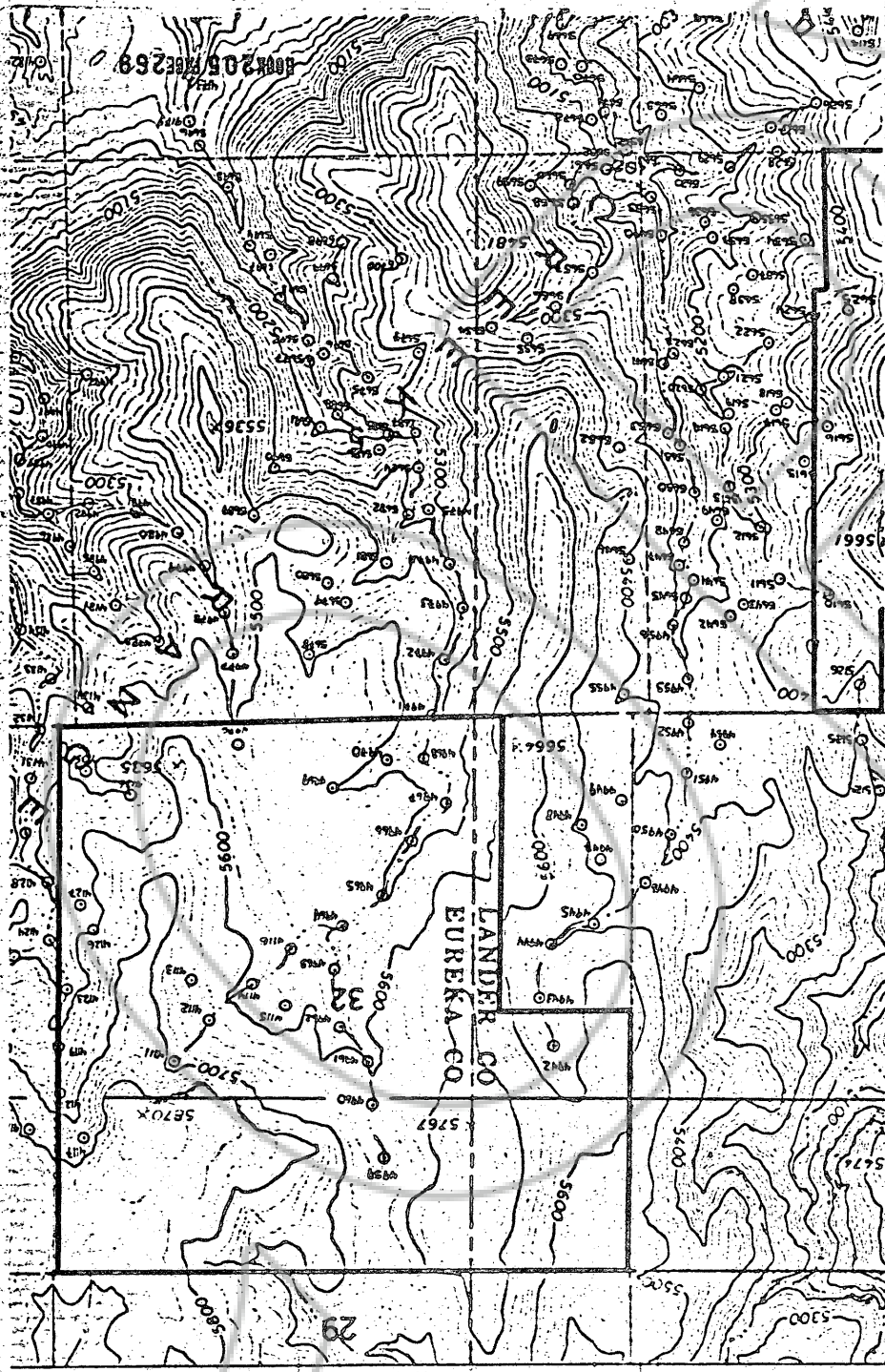

520 000 FEET (CENTRAL) 35'

RECORDED AT THE REQUEST OF
BOOK 205 PAGE 262
ECHO DAY EXPLOSION #2
69 MAR 27 1939
OFFICIAL RECORDS
EURYKA COUNTY, CALIF.
PLN. RECORDED
FILE NO. 130560
JUL 26
BOOK 209 PAGE 271

0153047 2051308

