

130563
AMENDED
1989 AFFIDAVIT OF PERFORMANCE OF
ANNUAL ASSESSMENT WORK
N MC 498591-498838, 505253-505358

STATE OF NEVADA)
) ss.)
COUNTY OF WASHOE)

The undersigned, ROBERT N. WHITTEMORE, does hereby swear and affirm, under the penalties of perjury, that the assertions of this Affidavit are true and correct, and further as follows:

1. Performance of annual assessment work in excess of \$100.00 per claim was expended for development, labor and improvements, or equivalent value added, as the annual assessment work for the contiguous group of unpatented mining claims listed on Exhibit A, attached hereto and made a part hereof and recorded in the office of the County Recorder, Eureka County, Nevada, for the annual assessment year ending September 1, 1989, as required by and in compliance with the laws of the United States and the State of Nevada.

2. From September 1, 1988 through October 31, 1988, April 18, 1989 through July 22, 1989, the following expenditures, labor, and improvements have been performed for the benefit of the subject claims by FMC Minerals Corporation:

WORK PERFORMED

COST

Surface soil and rock sampling \$32,758.00

Building drill roads and pads 3,792.00

Total expenditure \$36,550.00

The above expenditures, labor and improvements affected the following claims or parts thereof:

Surface Sampling: Sol 1-354

Building drill roads and pads:

Sol 30, 31, 64, 99, 129, 130, 133, 134, 209, 240-243

Nature and Basic Findings of Geochemical/Geophysical Surveys
As Required by 30 U.S.C. 528-1-2

A surface soil sampling program was completed with soil samples being collected on 600' centers. The samples were run for a minimum of six elements, including gold, silver, arsenic, antimony, and mercury. In areas where anomalous values were obtained, detailed soil lines were run to better define the anomalous areas. During the mapping program completed over the claim block, rock samples were collected from many of the outcrops present on the property. Again, these samples were assayed for multiple elements. When the results of the two geochemical surveys were combined with the mapping, targets were selected for drilling. In order to trace favorable structures into ground covered by alluvium, a surface geophysical program was completed. Lines were run 200' apart with readings being collected every 100'. Nearly 3,000 readings were taken during this geophysical program. Again, when the

BOOK 205 PAGE 286

geophysical data was combined with the surface geology and geochemical work, target areas were identified for drilling.

The names and addresses of the persons, corporations, or contractors who performed the above work are as follows:

Sampling/Assaying:

Chemex Labs
994 Glendale, #7
Sparks, NV 89431

Apex Surveying, Inc.
P.O. Box 1751
Riverton, WY 82501

Building drill roads
and pads:

Stan Haestretti
Austin garage
P.O. Box 6
Austin, NV

3. The above expenditures, labor, and improvements were made for the assessment year commencing September 1, 1988, and ending September 1, 1989. The dates on which such expenditures, labor, and improvements were made are continuous from September 1, 1988 through October 31, 1988, and April 18, 1989 through July 22, 1989.

4. The above labor and improvements were made at the expense of FMC Minerals Corporation, 5011 Meadowood Way, Suite 300, Reno, Nevada, 89502, owner of the claims listed on Exhibit A.

The work was performed by FMC Minerals Corporation and its contractors on the above referenced claims for the benefit of the Exhibit A claims. The Exhibit A claims are all contiguous.

The above work was performed in good faith for the purpose of developing the mineral potential of the contiguous group of mining claims, directly facilitate the extraction of minerals therefrom, and to maintain and hold such claims.

DATED and signed this 17th day of September, 1989.

FMC MINERALS CORPORATION

By Robert N. Whittemore

Robert N. Whittemore
Basin District Geologist

The foregoing instrument was subscribed and sworn to and acknowledged before me by Robert N. Whittemore, this 17th day of September, 1989.

Notary Public

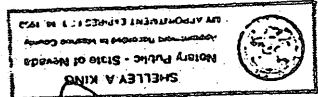

BOOK 205 PAGE 287

EXHIBIT A
 Eureka County, NV
 FHC Minerals Corporation, Owner

Claim Name	Loc. Date	Section	Township	Range	Book/Page	BLM Serial No.
SOL 1	05/26/88	25, 36	ZON	50E	179/500	498591
SOL 2	05/26/88	25, 36	ZON	50E	179/501	498592
SOL 3	05/26/88	25, 36	ZON	50E	179/502	498593
SOL 4	05/26/88	25	ZON	50E	179/503	498594
SOL 5	05/26/88	25	ZON	50E	179/504	498595
SOL 6	05/26/88	25, 30	ZON	50/S1E	179/505	498596
SOL 7	05/26/88	25, 30	ZON	50/S1E	179/506	498597
SOL 8	05/26/88	25, 30	ZON	50/S1E	179/507	498598
SOL 9	05/26/88	30	ZON	51E	179/508	498599
SOL 10	05/26/88	30	ZON	51E	179/509	498600
SOL 11	05/26/88	36	ZON	50E	179/510	498601
SOL 12	05/26/88	36	ZON	50E	179/511	498602
SOL 13	05/26/88	25, 36	ZON	50E	179/512	498603
SOL 14	05/26/88	25, 36/30, 31	ZON	50/S1E	179/513	498604
SOL 15	05/26/88	25, 30	ZON	50/S1E	179/514	498605
SOL 16	05/26/88	25, 30	ZON	51E	179/515	498606
SOL 17	05/26/88	30	ZON	51E	179/516	498607
SOL 18	05/26/88	30	ZON	51E	179/517	498608
SOL 19	05/26/88	30	ZON	51E	179/518	498609
SOL 20	05/26/88	30	ZON	51E	179/519	498610
SOL 21	05/26/88	30	ZON	51E	179/520	498611
SOL 22	05/26/88	30	ZON	51E	179/521	498612
SOL 23	05/26/88	30	ZON	51E	179/522	498613
SOL 24	05/26/88	30	ZON	51E	179/523	498614
SOL 25	05/26/88	19, 30	ZON	51E	179/524	498615
SOL 26	05/26/88	19, 30	ZON	51E	179/525	498616
SOL 27	05/26/88	19, 30	ZON	51E	179/526	498617
SOL 28	05/26/88	19, 30	ZON	51E	179/527	498618
SOL 29	05/26/88	19	ZON	51E	179/528	498619
SOL 30	05/26/88	19	ZON	51E	179/529	498620
SOL 31	05/26/88	19, 20	ZON	51E	179/530	498621
SOL 32	05/26/88	19, 20	ZON	51E	179/531	498622
SOL 33	06/09/88	19, 20	ZON	51E	179/532	498623
SOL 34	06/09/88	19, 20	ZON	51E	179/533	498624
SOL 35	06/09/88	20	ZON	51E	179/534	498625
SOL 36	06/09/88	20	ZON	51E	179/535	498626
SOL 37	06/09/88	20	ZON	51E	179/536	498627
SOL 38	05/25/88	17, 20	ZON	51E	179/537	498628
SOL 39	05/25/88	17, 20	ZON	51E	179/538	498629
SOL 40	05/25/88	17, 20	ZON	51E	179/539	498630
SOL 41	05/25/88	17	ZON	51E	179/540	498631
SOL 42	05/25/88	17	ZON	51E	179/541	498632
SOL 43	05/25/88	17	ZON	51E	179/542	498633
SOL 44	05/25/88	16, 17	ZON	51E	179/543	498634
SOL 45	05/24/88	31, 36	ZON	50/S1E	179/544	498635
SOL 46	05/24/88	31, 36	ZON	50/S1E	179/545	498636
SOL 47	05/24/88	31, 36	ZON	50/S1E	179/546	498637
SOL 48	05/24/88	31	ZON	51E	179/547	498638
SOL 49	05/24/88	30, 31	ZON	51E	179/548	498639
SOL 50	05/24/88	30, 31	ZON	51E	179/549	498640
SOL 51	05/24/88	30, 31	ZON	51E	179/550	498641
SOL 52	05/24/88	30, 31	ZON	51E	179/551	498642
SOL 53	05/24/88	30	ZON	51E	179/552	498643
SOL 54	05/24/88	30	ZON	51E	179/553	498644
SOL 55	05/24/88	30	ZON	51E	179/554	498645
SOL 56	05/24/88	30	ZON	51E	179/555	498646
SOL 57	05/24/88	30	ZON	51E	179/556	498647
SOL 58	05/24/88	30	ZON	51E	179/557	498648
SOL 59	05/24/88	30	ZON	51E	179/558	498649
SOL 60	05/24/88	30	ZON	51E	179/559	498650
SOL 61	05/24/88	30	ZON	51E	179/560	498651
SOL 62	05/23/88	19, 30	ZON	51E	179/561	498652
SOL 63	05/23/88	19, 29, 30	ZON	51E	179/562	498653
SOL 64	05/23/88	19, 20, 29	ZON	51E	179/563	498654
SOL 65	05/25/88	20	ZON	51E	179/564	498655
SOL 66	05/25/88	20	ZON	51E	179/565	498656
SOL 67	05/25/88	20	ZON	51E	179/566	498657

BOOK 205 PAGE 288

Claim Name Loc. Date Section Township Range Book/Page BLH Serial No.

SOL 68	05/25/88	20	ZON	S1E	179/567	498658
SOL 69	05/25/88	20	ZON	S1E	179/568	498659
SOL 70	05/25/88	20	ZON	S1E	179/569	498660
SOL 71	05/25/88	20	ZON	S1E	179/570	498661
SOL 72	05/25/88	20	ZON	S1E	179/571	498662
SOL 73	05/25/88	20	ZON	S1E	179/572	498663
SOL 74	05/25/88	17.20	ZON	S1E	179/573	498664
SOL 75	05/25/88	17.20, 21	ZON	S1E	179/574	498665
SOL 76	05/25/88	16.17, 20, 21	ZON	S1E	179/575	498666
SOL 77	05/25/88	16.17, 21	ZON	S1E	179/576	498667
SOL 78	05/25/88	16.17	ZON	S1E	179/577	498668
SOL 79	05/24/88	31.36	ZON	S0/S1E	179/578	498669
SOL 80	05/24/88	31	ZON	S1E	179/579	498670
SOL 81	05/24/88	31	ZON	S1E	179/580	498671
SOL 82	05/24/88	31	ZON	S1E	179/581	498672
SOL 83	05/24/88	31	ZON	S1E	179/582	498673
SOL 84	05/24/88	31	ZON	S1E	179/583	498674
SOL 85	05/24/88	31	ZON	S1E	179/584	498675
SOL 86	05/24/88	30.31	ZON	S1E	179/585	498676
SOL 87	05/24/88	30.31	ZON	S1E	179/586	498677
SOL 88	05/24/88	30.31	ZON	S1E	179/587	498678
SOL 89	05/24/88	30	ZON	S1E	179/588	498679
SOL 90	05/24/88	30	ZON	S1E	179/589	498680
SOL 91	05/24/88	30	ZON	S1E	179/590	498681
SOL 92	05/24/88	30	ZON	S1E	179/591	498682
SOL 93	05/24/88	30	ZON	S1E	179/592	498683
SOL 94	05/24/88	29.30	ZON	S1E	179/593	498684
SOL 95	05/24/88	29.30	ZON	S1E	179/594	498685
SOL 96	05/23/88	29.30	ZON	S1E	179/595	498686
SOL 97	05/23/88	29.30	ZON	S1E	179/596	498687
SOL 98	05/23/88	20.29	ZON	S1E	179/597	498688
SOL 99	05/25/88	20.29	ZON	S1E	179/598	498689
SOL 100	05/25/88	20.29	ZON	S1E	179/599	498690
SOL 101	05/25/88	20.29	ZON	S1E	179/600	498691
SOL 102	05/25/88	20	ZON	S1E	180/001	498692
SOL 103	05/25/88	20	ZON	S1E	180/002	498693
SOL 104	05/25/88	20	ZON	S1E	180/003	498694
SOL 105	05/25/88	20	ZON	S1E	180/004	498695
SOL 106	05/25/88	20	ZON	S1E	180/005	498696
SOL 107	05/25/88	20.21	ZON	S1E	180/006	498697
SOL 108	05/25/88	20.21	ZON	S1E	180/007	498698
SOL 109	05/25/88	20.21	ZON	S1E	180/008	498699
SOL 110	05/25/88	21	ZON	S1E	180/009	498700
SOL 111	05/25/88	16.21	ZON	S1E	180/010	498701
SOL 112	05/25/88	16.21	ZON	S1E	180/011	498702
SOL 113	05/23/88	31	ZON	S1E	180/012	498703
SOL 114	05/23/88	31	ZON	S1E	180/013	498704
SOL 115	05/23/88	31	ZON	S1E	180/014	498705
SOL 116	05/23/88	31	ZON	S1E	180/015	498706
SOL 117	05/23/88	31	ZON	S1E	180/016	498707
SOL 118	05/23/88	31	ZON	S1E	180/017	498708
SOL 119	05/23/88	31	ZON	S1E	180/018	498709
SOL 120	05/23/88	31	ZON	S1E	180/019	498710
SOL 121	05/23/88	31	ZON	S1E	180/020	498711
SOL 122	05/23/88	30.31	ZON	S1E	180/021	498712
SOL 123	05/23/88	30.31	ZON	S1E	180/022	498713
SOL 124	05/23/88	30.31	ZON	S1E	180/023	498714
SOL 125	05/23/88	30.31	ZON	S1E	180/024	498715
SOL 126	05/23/88	29.30	ZON	S1E	180/025	498716
SOL 127	05/23/88	29.30	ZON	S1E	180/026	498717
SOL 128	05/23/88	29.30	ZON	S1E	180/027	498718
SOL 129	05/23/88	29	ZON	S1E	180/028	498719
SOL 130	05/23/88	29	ZON	S1E	180/029	498720
SOL 131	05/23/88	29	ZON	S1E	180/030	498721
SOL 132	05/23/88	29	ZON	S1E	180/031	498722
SOL 133	05/23/88	29	ZON	S1E	180/032	498723
SOL 134	05/23/88	29	ZON	S1E	180/033	498724
SOL 135	05/23/88	20.29	ZON	S1E	180/034	498725
SOL 136	05/23/88	20.29	ZON	S1E	180/035	498726
SOL 137	05/23/88	20.29	ZON	S1E	180/036	498727
SOL 138	05/25/88	20.21	ZON	S1E	180/037	498728
SOL 139	05/25/88	20.21	ZON	S1E	180/038	498729

BOOK 205 PAGE 289

Claim Name	Loc. Date	Section	Township	Range	Book/Page	BLM Serial No.
SOL 140	05/25/88	20, 21	20N	51E	180/039	498730
SOL 141	05/25/88	20, 21	20N	51E	180/040	498731
SOL 142	05/27/88	21	20N	51E	180/041	498732
SOL 143	05/27/88	21	20N	51E	180/042	498733
SOL 144	05/27/88	21	20N	51E	180/043	498734
SOL 145	05/27/88	21	20N	51E	180/044	498735
SOL 146	05/27/88	21	20N	51E	180/045	498736
SOL 147	05/23/88	6, 31	19/20N	51E	180/046	498737
SOL 148	05/23/88	6, 31	19/20N	51E	180/047	498738
SOL 149	05/23/88	6, 31	19/20N	51E	180/048	498739
SOL 150	05/23/88	31	20N	51E	180/049	498740
SOL 151	05/23/88	31	20N	51E	180/050	498741
SOL 152	05/23/88	31	20N	51E	180/051	498742
SOL 153	05/23/88	31	20N	51E	180/052	498743
SOL 154	05/23/88	31	20N	51E	180/053	498744
SOL 155	05/23/88	31	20N	51E	180/054	498745
SOL 156	05/23/88	31	20N	51E	180/055	498746
SOL 157	05/23/88	31, 32	20N	51E	180/056	498747
SOL 158	05/23/88	31, 32	20N	51E	180/057	498748
SOL 159	05/23/88	29, 30, 31, 32	20N	51E	180/058	498749
SOL 160	05/23/88	29, 32	20N	51E	180/059	498750
SOL 161	05/23/88	29, 32	20N	51E	180/060	498751
SOL 162	05/23/88	29	20N	51E	180/061	498752
SOL 163	05/23/88	29	20N	51E	180/062	498753
SOL 164	05/23/88	29	20N	51E	180/063	498754
SOL 165	05/23/88	29	20N	51E	180/064	498755
SOL 166	05/23/88	29	20N	51E	180/065	498756
SOL 167	05/23/88	29	20N	51E	180/066	498757
SOL 168	05/23/88	29	20N	51E	180/067	498758
SOL 169	05/23/88	29	20N	51E	180/068	498759
SOL 170	05/23/88	28, 29	20N	51E	180/069	498760
SOL 171	05/23/88	20, 21, 28, 29	20N	51E	180/070	498761
SOL 172	05/25/88	21, 28	20N	51E	180/071	498762
SOL 173	05/25/88	21, 28	20N	51E	180/072	498763
SOL 174	05/25/88	21, 28	20N	51E	180/073	498764
SOL 175	05/25/88	21	20N	51E	180/074	498765
SOL 176	05/27/88	21	20N	51E	180/075	498766
SOL 177	05/27/88	21	20N	51E	180/076	498767
SOL 178	05/27/88	21	20N	51E	180/077	498768
SOL 179	05/27/88	21	20N	51E	180/078	498769
SOL 180	05/27/88	21	20N	51E	180/079	498770
SOL 181	05/27/88	6	19N	51E	180/080	498771
SOL 182	05/27/88	6	19N	51E	180/081	498772
SOL 183	05/27/88	6, 31	19/20N	51E	180/082	498773
SOL 184	05/27/88	6, 31	19/20N	51E	180/083	498774
SOL 185	05/27/88	6, 31	19/20N	51E	180/084	498775
SOL 186	05/27/88	31	20N	51E	180/085	498776
SOL 187	05/27/88	31	20N	51E	180/086	498777
SOL 188	05/27/88	31	20N	51E	180/087	498778
SOL 189	05/26/88	31, 32	20N	51E	180/088	498779
SOL 190	05/26/88	31, 32	20N	51E	180/089	498780
SOL 191	05/26/88	31, 32	20N	51E	180/090	498781
SOL 192	05/26/88	32	20N	51E	180/100	498782
SOL 193	05/26/88	32	20N	51E	180/101	498783
SOL 194	05/26/88	32	20N	51E	180/102	498784
SOL 195	05/26/88	29, 32	20N	51E	180/103	498785
SOL 196	05/24/88	29, 32	20N	51E	180/104	498786
SOL 197	05/24/88	29, 32	20N	51E	180/105	498787
SOL 198	05/24/88	29, 32	20N	51E	180/106	498788
SOL 199	05/24/88	29	20N	51E	180/107	498789
SOL 200	05/24/88	29	20N	51E	180/108	498790
SOL 201	05/24/88	28, 29	20N	51E	180/109	498791
SOL 202	05/24/88	28, 29	20N	51E	180/110	498792
SOL 203	05/24/88	28, 29	20N	51E	180/111	498793
SOL 204	05/24/88	28, 29	20N	51E	180/112	498794
SOL 205	05/24/88	28	20N	51E	180/113	498795
SOL 206	05/24/88	28	20N	51E	180/114	498796
SOL 207	05/24/88	28	20N	51E	180/115	498797
SOL 208	05/24/88	21, 28	20N	51E	180/116	498798
SOL 209	05/24/88	21, 28	20N	51E	180/117	498799
SOL 210	05/27/88	21, 28	20N	51E	180/118	498800
SOL 211	05/27/88	21	20N	51E	180/119	498801

BOOK 205 PAGE 290

Claim Name Loc. Date Section Township Range Book/Page Blm Serial No.

SOL 212	05/27/88	21	20N	S1E	180/120	498802
SOL 213	05/27/88	21	20N	S1E	180/121	498803
SOL 214	05/27/88	21, 22	20N	S1E	180/122	498804
SOL 215	05/27/88	6	19N	S1E	180/123	498805
SOL 216	05/27/88	6	19N	S1E	180/124	498806
SOL 217	05/27/88	6	19N	S1E	180/125	498807
SOL 218	05/27/88	6	19N	S1E	180/126	498808
SOL 219	05/27/88	6, 31	19/20N	S1E	180/127	498809
SOL 220	05/27/88	5, 6, 31	19/20N	S1E	180/128	498810
SOL 221	05/27/88	5, 6, 31, 32	19/20N	S1E	180/129	498811
SOL 222	05/27/88	5, 31, 32	19/20N	S1E	180/130	498812
SOL 223	05/26/88	31, 32	20N	S1E	180/131	498813
SOL 224	05/26/88	32	20N	S1E	180/132	498814
SOL 225	05/26/88	32	20N	S1E	180/133	498815
SOL 226	05/26/88	32	20N	S1E	180/134	498816
SOL 227	05/26/88	32	20N	S1E	180/135	498817
SOL 228	05/26/88	32	20N	S1E	180/136	498818
SOL 229	05/26/88	32	20N	S1E	180/137	498819
SOL 230	05/24/88	32	20N	S1E	180/138	498820
SOL 231	05/24/88	32	20N	S1E	180/139	498821
SOL 232	05/24/88	29, 32	20N	S1E	180/140	498822
SOL 233	05/24/88	29, 32, 33	20N	S1E	180/141	498823
SOL 234	05/24/88	28, 29, 33	20N	S1E	180/142	498824
SOL 235	05/24/88	28, 29	20N	S1E	180/144	498826
SOL 236	05/24/88	28	20N	S1E	180/144	498827
SOL 237	05/24/88	28	20N	S1E	180/145	498828
SOL 238	05/24/88	28	20N	S1E	180/146	498829
SOL 239	05/24/88	28	20N	S1E	180/147	498830
SOL 240	05/24/88	28	20N	S1E	180/148	498831
SOL 241	05/24/88	28	20N	S1E	180/149	498832
SOL 242	05/24/88	28	20N	S1E	180/150	498833
SOL 243	05/24/88	28	20N	S1E	180/151	498834
SOL 244	05/27/88	21, 28	20N	S1E	180/152	498835
SOL 245	05/27/88	21, 27, 28	20N	S1E	180/153	498836
SOL 246	05/27/88	21, 22, 27, 28	20N	S1E	180/154	498837
SOL 247	05/27/88	22	20N	S1E	180/155	498838
SOL 248	05/27/88	22	20N	S1E	180/156	498839
SOL 249	06/16/88	6	19N	S1E	180/579	505253
SOL 250	06/16/88	6	19N	S1E	180/580	505254
SOL 251	06/16/88	6	19N	S1E	180/581	505255
SOL 252	06/16/88	5, 6	19N	S1E	180/582	505256
SOL 253	06/16/88	5, 6	19N	S1E	180/583	505257
SOL 254	06/16/88	5, 6	19N	S1E	180/584	505258
SOL 255	06/16/88	5	19N	S1E	180/585	505259
SOL 256	06/16/88	5, 32	19/20N	S1E	180/586	505260
SOL 257	06/16/88	5, 32	19/20N	S1E	180/587	505261
SOL 258	06/16/88	5, 32	19/20N	S1E	180/588	505262
SOL 259	06/16/88	32	20N	S1E	180/590	505264
SOL 260	06/16/88	32	20N	S1E	180/591	505265
SOL 261	06/16/88	32	20N	S1E	180/592	505266
SOL 262	06/16/88	32	20N	S1E	180/593	505267
SOL 263	06/16/88	32, 33	20N	S1E	180/594	505268
SOL 264	06/16/88	32, 33	20N	S1E	180/595	505269
SOL 265	06/16/88	32, 33	20N	S1E	180/596	505270
SOL 266	06/16/88	32, 33	20N	S1E	180/597	505271
SOL 267	06/16/88	32, 33	20N	S1E	180/598	505272
SOL 268	06/16/88	28, 33	20N	S1E	180/599	505273
SOL 269	06/16/88	28, 33	20N	S1E	180/600	505274
SOL 270	06/16/88	28, 33	20N	S1E	181/001	505275
SOL 271	06/16/88	28	20N	S1E	181/002	505276
SOL 272	06/16/88	28	20N	S1E	181/003	505277
SOL 273	06/16/88	28	20N	S1E	181/004	505278
SOL 274	06/16/88	28	20N	S1E	181/005	505279
SOL 275	06/16/88	28	20N	S1E	181/006	505280
SOL 276	06/16/88	27, 28	20N	S1E	181/007	505281
SOL 277	06/16/88	27, 28	20N	S1E	181/008	505282
SOL 278	06/16/88	27, 28	20N	S1E	181/009	505283
SOL 279	06/16/88	27	20N	S1E	181/010	505284
SOL 280	06/16/88	22, 27	20N	S1E	181/011	505285
SOL 281	06/16/88	22, 27	20N	S1E	181/012	505286
SOL 282	06/16/88	5, 6	19N	S1E	181/013	505287

Claim Name	Loc. Date	Section	Township	Range	Book/Page	BLM Serial No.
SOL 284	06/16/88	5.6	19N	51E	181/014	505288
SOL 285	06/16/88	5.6	19N	51E	181/015	505289
SOL 286	06/16/88	5.6	19N	51E	181/016	505290
SOL 287	06/16/88	5	19N	51E	181/017	505291
SOL 288	06/16/88	5	19N	51E	181/018	505292
SOL 289	06/16/88	5	19N	51E	181/019	505293
SOL 290	06/16/88	5	19N	51E	181/020	505294
SOL 291	06/16/88	5.32	19/20N	51E	181/021	505295
SOL 292	06/16/88	5.32	19/20N	51E	181/022	505296
SOL 293	06/16/88	5.32	19/20N	51E	181/023	505297
SOL 294	06/16/88	5.32	19/20N	51E	181/024	505298
SOL 295	06/16/88	5.32	19/20N	51E	181/025	505299
SOL 296	06/16/88	32.33	20N	51E	181/026	505300
SOL 297	06/16/88	32.33	20N	51E	181/027	505301
SOL 298	06/16/88	32.33	20N	51E	181/028	505302
SOL 299	06/16/88	33	20N	51E	181/029	505303
SOL 300	06/16/88	33	20N	51E	181/030	505304
SOL 301	06/16/88	33	20N	51E	181/031	505305
SOL 302	06/16/88	33	20N	51E	181/032	505306
SOL 303	06/16/88	33	20N	51E	181/033	505307
SOL 304	06/16/88	33	20N	51E	181/034	505308
SOL 305	06/16/88	28.33	20N	51E	181/035	505309
SOL 306	06/16/88	28.33	20N	51E	181/036	505310
SOL 307	06/16/88	28.33	20N	51E	181/037	505311
SOL 308	06/16/88	27.28	20N	51E	181/038	505312
SOL 309	06/16/88	27.28	20N	51E	181/039	505313
SOL 310	06/16/88	27.28	20N	51E	181/040	505314
SOL 311	06/16/88	27.28	20N	51E	181/041	505315
SOL 312	06/16/88	27	20N	51E	181/042	505316
SOL 313	06/16/88	27	20N	51E	181/043	505317
SOL 314	06/16/88	27	20N	51E	181/044	505318
SOL 315	06/16/88	27	20N	51E	181/045	505319
SOL 316	06/16/88	27	20N	51E	181/046	505320
SOL 317	06/16/88	33	20N	51E	181/047	505321
SOL 318	06/16/88	33	20N	51E	181/048	505322
SOL 319	06/16/88	33	20N	51E	181/049	505323
SOL 320	06/16/88	33	20N	51E	181/050	505324
SOL 321	06/16/88	33	20N	51E	181/051	505325
SOL 322	06/16/88	33	20N	51E	181/052	505326
SOL 323	06/16/88	33	20N	51E	181/053	505327
SOL 324	06/16/88	33	20N	51E	181/054	505328
SOL 325	06/16/88	33.34	20N	51E	181/055	505329
SOL 326	06/16/88	28.33, 34	20N	51E	181/056	505330
SOL 327	06/16/88	27.28, 33, 34	20N	51E	181/057	505331
SOL 328	06/16/88	27.34	20N	51E	181/058	505332
SOL 329	06/16/88	27.34	20N	51E	181/059	505333
SOL 330	06/16/88	27	20N	51E	181/060	505334
SOL 331	06/16/88	27	20N	51E	181/061	505335
SOL 332	06/16/88	27	20N	51E	181/062	505336
SOL 333	06/16/88	27	20N	51E	181/063	505337
SOL 334	06/16/88	27	20N	51E	181/064	505338
SOL 335	06/16/88	27	20N	51E	181/065	505339
SOL 336	06/16/88	4.33	19/20N	51E	181/066	505340
SOL 337	06/16/88	4.33	19/20N	51E	181/067	505341
SOL 338	06/16/88	4.33	19/20N	51E	181/068	505342
SOL 339	06/16/88	33	20N	51E	181/069	505343
SOL 340	06/16/88	33	20N	51E	181/070	505344
SOL 341	06/16/88	33.34	20N	51E	181/071	505345
SOL 342	06/16/88	33.34	20N	51E	181/072	505346
SOL 343	06/16/88	33.34	20N	51E	181/073	505347
SOL 344	06/16/88	33.34	20N	51E	181/074	505348
SOL 345	06/16/88	34	20N	51E	181/075	505349
SOL 346	06/16/88	34	20N	51E	181/076	505350
SOL 347	06/16/88	34	20N	51E	181/077	505351
SOL 348	06/16/88	27.34	20N	51E	181/078	505352
SOL 349	06/16/88	27.34	20N	51E	181/079	505353
SOL 350	06/16/88	27.34	20N	51E	181/080	505354
SOL 351	06/16/88	27	20N	51E	181/081	505355
SOL 352	06/16/88	27	20N	51E	181/082	505356
SOL 353	06/16/88	27	20N	51E	181/083	505357
SOL 354	06/16/88	26.27	20N	51E	181/084	505358

MAP OF THE
SOL LODE MINING CLAIMS
 EUREKA COUNTY, NEVADA
 LOCATED BY RICHARD D. INBERG
 AGENT FOR
 FMC MINERALS CORPORATION
 5011 READWOOD WAY, SUITE 200
 RENO, NEVADA 89502
 JULY 14, 1988
 APER SURVEYING INC. RIVERTON, WYOMING

1:200
 1/9" = 100'
 Book 205 Page 293

NOTE: 1) SECTION LINES ARE PROJECTED
 2) ALL CLAIMS ARE 600' x 1500'

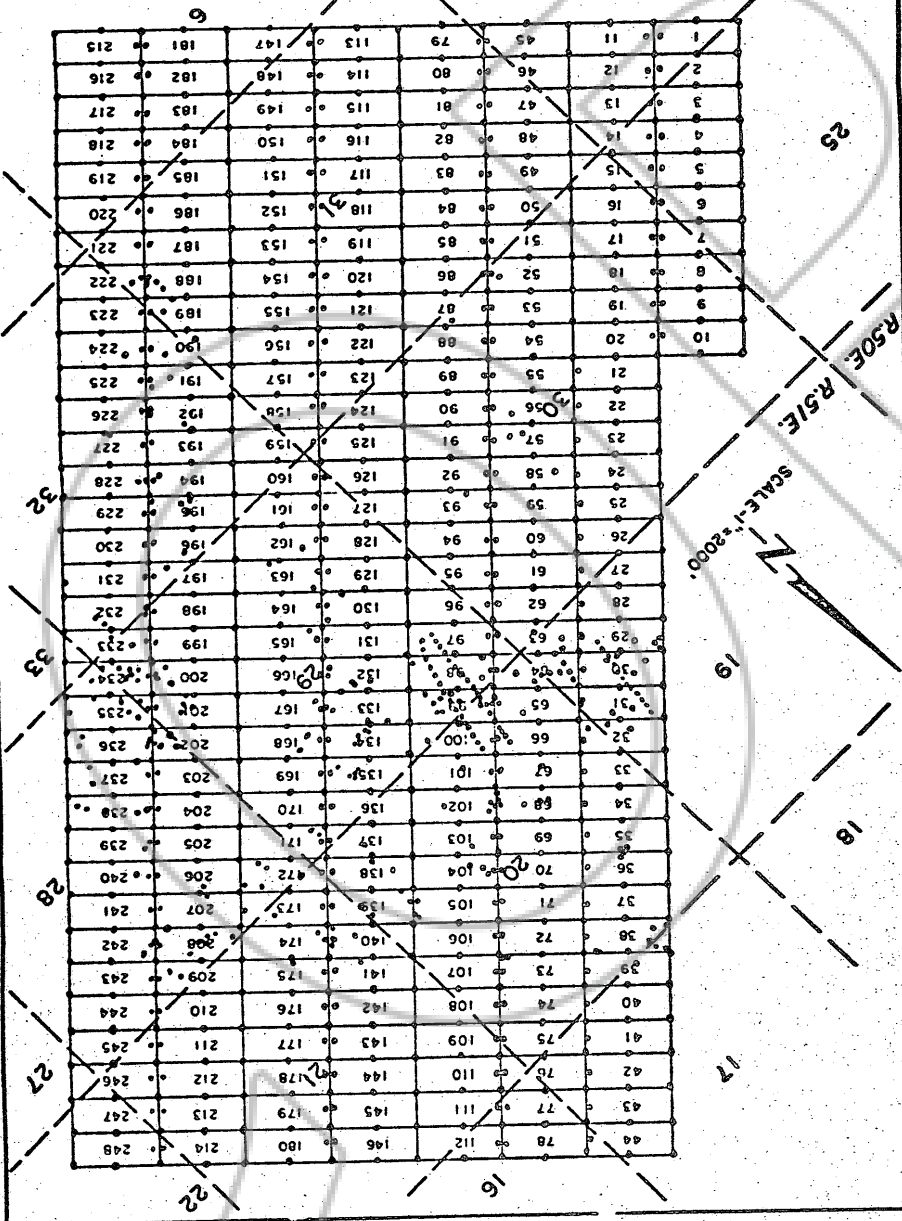

MAP OF THE
SOL LODGE MINING CLAIMS
EUREKA COUNTY, NEVADA
LOCATED BY RICHARD D. IMBERG
AGENT FOR
FMC MINERALS CORPORATION
5011 MEADOWOOD WAY, SUITE 200
RENO, NEVADA 89502
JULY 14, 1988
APEX SURVEYING INC., RIVERTON, WYOMING

NOTE: 1) SECTION LINES ARE PROJECTED
2) ALL CLAIMS ARE 600' x 1500'
SAMPLE LOCATIONS
BOOK 205 PAGE 286

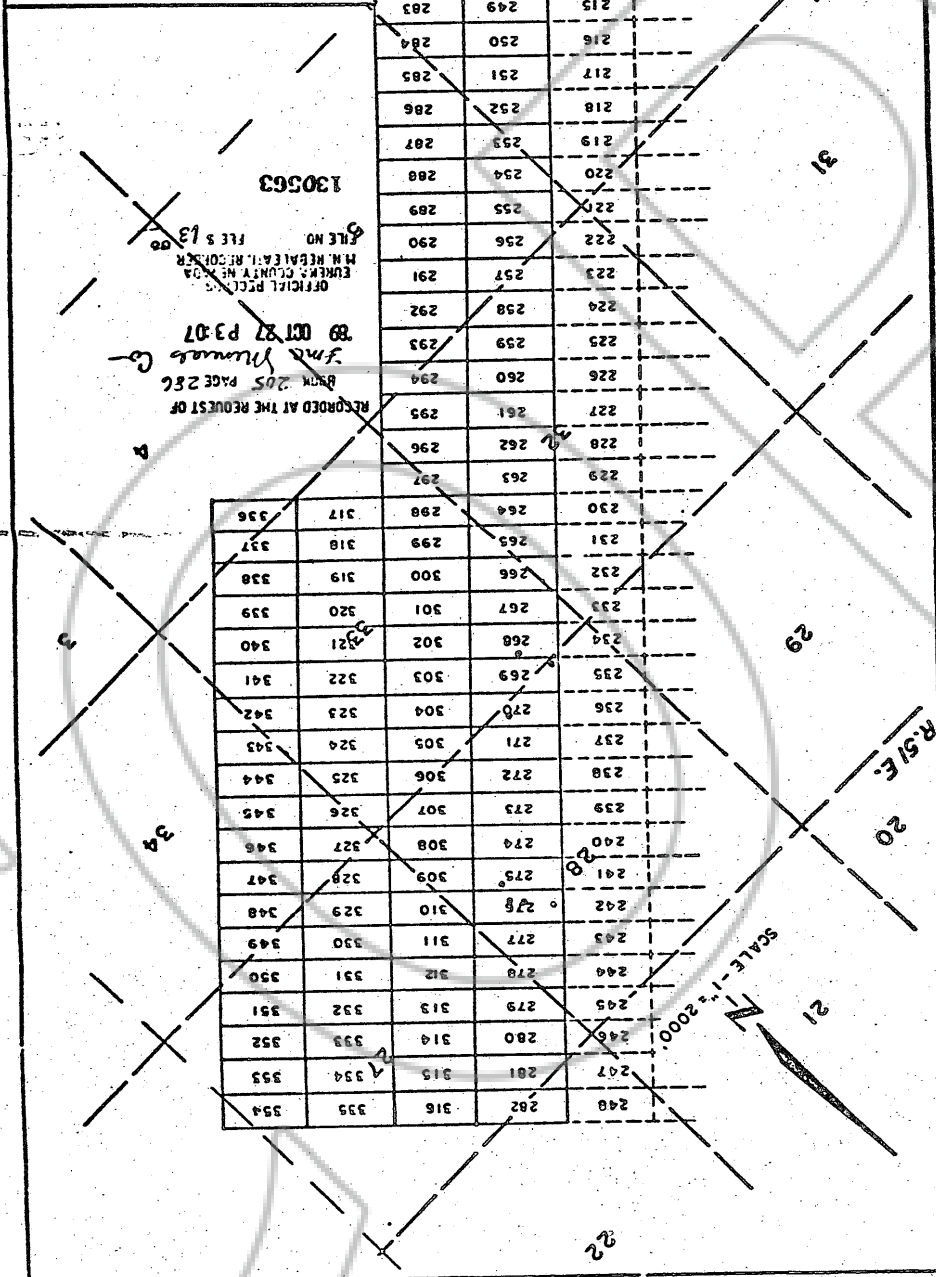

282	283	284	285	286	287	288	289	290	291	292	293	294	295	296	297	298	299	300	301	302	303	304	305	306	307	308	309	310	311	312	313	314	315	316
248	249	250	251	252	253	254	255	256	257	258	259	260	261	262	263	264	265	266	267	268	269	270	271	272	273	274	275	276	277	278	279	280	281	282
215	216	217	218	219	220	221	222	223	224	225	226	227	228	229	230	231	232	233	234	235	236	237	238	239	240	241	242	243	244	245	246	247	248	
215	216	217	218	219	220	221	222	223	224	225	226	227	228	229	230	231	232	233	234	235	236	237	238	239	240	241	242	243	244	245	246	247	248	
283	284	285	286	287	288	289	290	291	292	293	294	295	296	297	298	299	300	301	302	303	304	305	306	307	308	309	310	311	312	313	314	315	316	
317	318	319	320	321	322	323	324	325	326	327	328	329	330	331	332	333	334	335	336	337	338	339	340	341	342	343	344	345	346	347	348	349	350	
317	318	319	320	321	322	323	324	325	326	327	328	329	330	331	332	333	334	335	336	337	338	339	340	341	342	343	344	345	346	347	348	349	350	

RECORDED AT THE REQUEST OF
F.M.C. Minerals Co.
BOOK 205 PAGE 286
OCT 27 1987
OFFICIAL RECORD
EUREKA COUNTY, NEVADA
FILE NO. 130563

1:200'

SCALE: 1" = 2000'

SCALE: 1" = 2000'