

SCALE: 1" = 20'

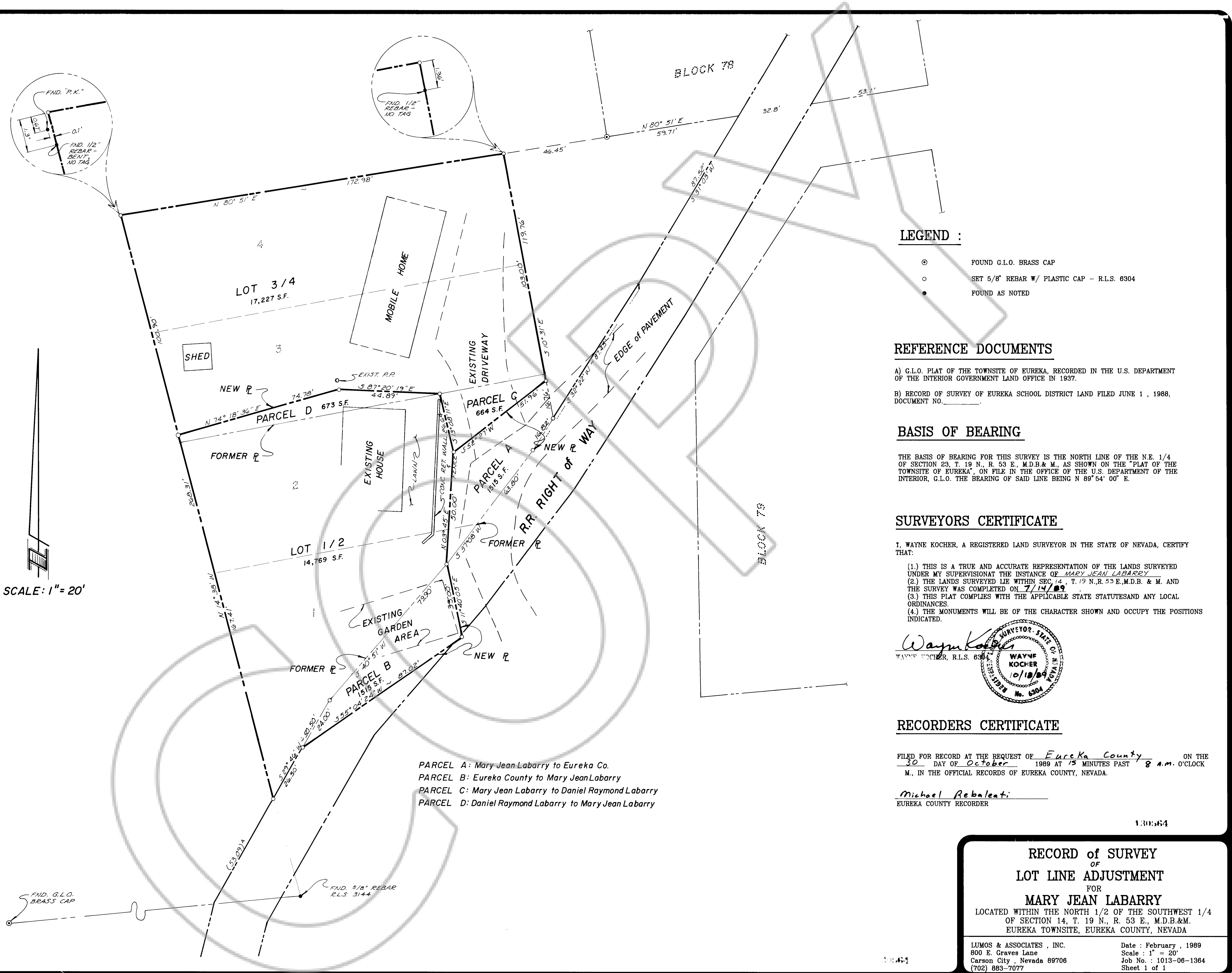
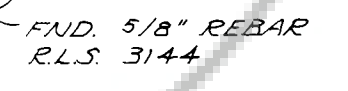
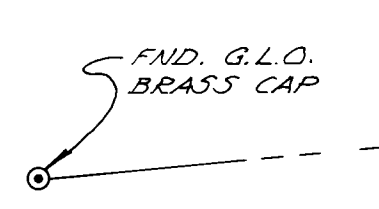

PARCEL A: Mary Jean Labarry to Eureka Co.
 PARCEL B: Eureka County to Mary Jean Labarry
 PARCEL C: Mary Jean Labarry to Daniel Raymond Labarry
 PARCEL D: Daniel Raymond Labarry to Mary Jean Labarry

LEGEND :

- ⊙ FOUND G.L.O. BRASS CAP
- SET 5/8" REBAR W/ PLASTIC CAP - R.L.S. 6304
- FOUND AS NOTED

REFERENCE DOCUMENTS

- A) G.L.O. PLAT OF THE TOWNSITE OF EUREKA, RECORDED IN THE U.S. DEPARTMENT OF THE INTERIOR GOVERNMENT LAND OFFICE IN 1937.
- B) RECORD OF SURVEY OF EUREKA SCHOOL DISTRICT LAND FILED JUNE 1, 1988, DOCUMENT NO. _____

BASIS OF BEARING

THE BASIS OF BEARING FOR THIS SURVEY IS THE NORTH LINE OF THE N.E. 1/4 OF SECTION 23, T. 19 N., R. 53 E., M.D.B. & M., AS SHOWN ON THE "PLAT OF THE TOWNSITE OF EUREKA", ON FILE IN THE OFFICE OF THE U.S. DEPARTMENT OF THE INTERIOR, G.L.O. THE BEARING OF SAID LINE BEING N 89° 54' 00" E.

SURVEYORS CERTIFICATE

- I, WAYNE KOCHER, A REGISTERED LAND SURVEYOR IN THE STATE OF NEVADA, CERTIFY THAT:
- (1) THIS IS A TRUE AND ACCURATE REPRESENTATION OF THE LANDS SURVEYED UNDER MY SUPERVISION AT THE INSTANCE OF MARY JEAN LABARRY
 - (2) THE LANDS SURVEYED LIE WITHIN SEC 14, T. 19 N., R. 53 E., M.D.B. & M. AND THE SURVEY WAS COMPLETED ON 7/14/89
 - (3) THIS PLAT COMPLES WITH THE APPLICABLE STATE STATUTES AND ANY LOCAL ORDINANCES.
 - (4) THE MONUMENTS WILL BE OF THE CHARACTER SHOWN AND OCCUPY THE POSITIONS INDICATED.

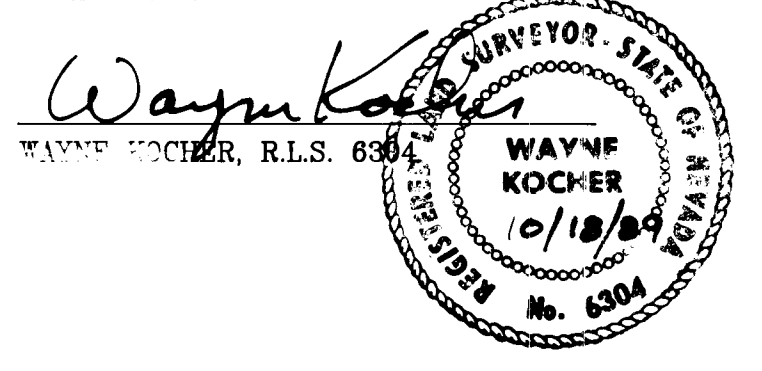

RECORDERS CERTIFICATE

FILED FOR RECORD AT THE REQUEST OF Eureka County ON THE 30 DAY OF October 1989 AT 15 MINUTES PAST 8 a.m. O'CLOCK M., IN THE OFFICIAL RECORDS OF EUREKA COUNTY, NEVADA.

Michael Rebaletti
 EUREKA COUNTY RECORDER

130664

RECORD of SURVEY
 OF
LOT LINE ADJUSTMENT
 FOR
MARY JEAN LABARRY
 LOCATED WITHIN THE NORTH 1/2 OF THE SOUTHWEST 1/4
 OF SECTION 14, T. 19 N., R. 53 E., M.D.B. & M.
 EUREKA TOWNSITE, EUREKA COUNTY, NEVADA

LUMOS & ASSOCIATES, INC. Date: February, 1989
 800 E. Graves Lane Scale: 1" = 20'
 Carson City, Nevada 89706 Job No.: 1013-06-1364
 (702) 683-7077 Sheet 1 of 1