

130573
AFFIDAVIT OF LABOR PERFORMED
AND IMPROVEMENTS MADE
FOR THE ASSESSMENT YEAR
ENDING SEPTEMBER 1, 1989

STATE OF NEVADA)
) SS.
COUNTY OF LANDER)

JAMES S. JOHNSTON, being first duly sworn, deposes and says:

1. That he is an agent for St. George Metals, Inc., of 1140 Chukkar Lane, P.O. Box 548, Battle Mountain, Nevada, 89820.

2. That this affidavit is made on behalf of the current owners of the unpatented claims listed below:

Claims: CT #200 through #208
NMC # : 482650 through 482658
Claimants: St. George Metals, Inc.
(address above)

3. That an aggregate amount equal to at least ONE HUNDRED DOLLARS (\$100.00) per claim was expended for labor and improvements for the benefit of each and all of the said claims as part of a contiguous group under a common plan of development for the assessment year ending noon September 1, 1989.

4. That the above claims are located in Eureka County, Nevada, and are in Section 10, T35N, R51E, M88M.

5. That the work consisted of a geochemical survey. A detailed report as required by Federal and Nevada mining law is attached as Appendix A and is made a part hereof.

6. That the above work was performed on claims CT #206, #207, #202 and #203 which are a part of the contiguous group of unpatented claims CT #200 through #208.

7. That a total of more than NINE-HUNDRED DOLLARS (\$900.00) was expended for the above labor and improvements for the purpose of developing the mineral potential of the claims and to maintain and hold such claims. The work was performed at the expense of St. George Metals, Inc., under the direction of the affiant and on behalf of the claim owners.

James S. Johnston

DATE: 10/25/89

Subscribed and sworn to before me this 25th day of October, 1989.

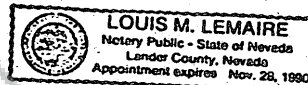

BOOK 205 PAGE 322

"A"

Report for 1989 Assessment Affidavit detailing a geochemical survey

Claims: CT 200 - CT 208

Date(s) of work: JULY 10, 1989

Section/O T35N, R51E

This report details the geochemical survey undertaken as part of the development of the above claims on behalf of St. George Metals, Inc.. The attached map gives the location of the survey relative to the claim boundaries and location monuments.

All work was conducted per the specifications of James A. McGlasson, Vice President of Exploration, St. George Metals, Inc., M.S. Geology, of 7387 Flower St., Littleton CO 80123, with over 20 years experience in exploration geology.

Field work was conducted by Anthony G. Ruedi, B.S. Geology, of 188 S. Zinnia Way, Lakewood, CO 80228; over 15 years experience in exploration geology.

Analyses were performed by ADVOL GEOCHEMICAL METHODS, LTD. a division of CALEXCO, INC., 2200 West Berry Avenue, Suite 4, Littleton, CO 80120. ADVOL GEOCHEMICAL has been doing soil gas geochemistry using a mass spectrometer commercially since 1983 subsequent to prior research and development.

Field sampling procedures include collecting soil samples from a number of sites around the sample point to allow for a more representative sample and sampling undisturbed and stable soil.

In the laboratory the clay fraction of the soil is separated and heated to release adsorbed organic and inorganic molecules. The desorbed gasses are introduced into a quadrupole mass spectrometer for qualitative and quantitative analyses.

The results of this survey are attached as part of this report as is a map showing the sample points relative to claim boundaries and location monuments. Computer aided analysis of the relative abundance of some forty specific masses per sample are used for interpretation of the data based on depletion or enrichment of certain organic and inorganic compounds.

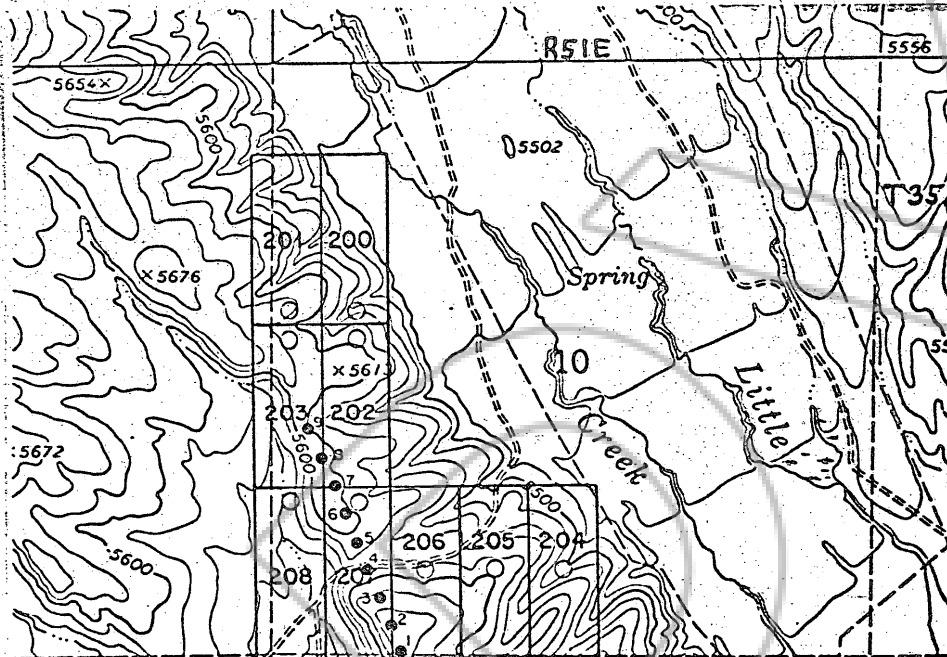

● SAMPLE SITE

SOIL SAMPLE SURVEY
 CT CLAIMS #200 THROUGH #208
 SECTION 10, T35N, R51E
 EUREKA COUNTY, NEVADA
 JULY, 1989

○ LOCATION MONUMENT

ALL CLAIMS ARE 600'x600' UNLESS OTHERWISE NOTED.

ALL LOCATION MONUMENTS ARE OFFSET 6' FROM END CENTERS UNLESS OTHERWISE NOTED.

ALL LOCATION MONUMENTS, SIDE CENTERS AND CORNERS ARE MONUMENTED WITH 3" DIA. BY 3' IN LENGTH PVC PIPE



SI. GEORGE METALS, INC
 P.O. BOX 548, 135 EAST SECOND AV
 BATTLE MOUNTAIN, NEVADA 89802

BOOK 205 PAGE 324

Enuresis Data: 01/7/79

ENURET ID	10-1	10-2	10-3	10-4	10-5	10-6	10-7	10-8	10-9
1	1000	1000	1000	1000	1000	1000	1000	1000	1000
2	232	232	271	103	225	700	201	222	223
3	1	1	1	1	1	1	1	1	1
4	1	1	1	1	1	1	1	1	1
5	1	1	1	1	1	1	1	1	1
6	1	1	1	1	1	1	1	1	1
7	1	1	1	1	1	1	1	1	1
8	1	1	1	1	1	1	1	1	1
9	1	1	1	1	1	1	1	1	1
10	0	0	0	0	0	0	0	0	0
11	0	0	0	0	0	0	0	0	0
12	0	0	0	0	0	0	0	0	0
13	1301	1326	1372	1403	1433	1483	1542	1599	1640
14	1000	1000	1000	1000	1000	1000	1000	1000	1000
15	1000	1000	1000	1000	1000	1000	1000	1000	1000
16	1000	1000	1000	1000	1000	1000	1000	1000	1000
17	2417	2501	2576	2643	2704	2759	2818	2879	2931
18	1000	1000	1000	1000	1000	1000	1000	1000	1000
19	272	295	318	341	364	387	410	433	456
20	283	297	311	325	339	353	367	381	395
21	19	15	11	7	3	0	0	0	0
22	2435	2467	2500	2533	2566	2599	2632	2665	2698
23	10	10	10	10	10	10	10	10	10
24	170	170	170	170	170	170	170	170	170
25	439	444	449	454	459	464	469	474	479
26	2318	2370	2424	2478	2532	2586	2640	2694	2748
27	6038	6043	6048	6053	6058	6063	6068	6073	6078
28	1000	1000	1000	1000	1000	1000	1000	1000	1000
29	1000	9428	9530	10000	9475	9724	10122	9413	10000
30	1105	1127	1070	1034	997	960	924	887	851
31	231	200	169	138	107	76	45	14	0
32	1000	1000	1000	1000	1000	1000	1000	1000	1000
33	274	211	148	85	23	0	0	0	0
34	265	275	285	295	305	315	325	335	345
35	20	20	20	20	20	20	20	20	20
36	142	141	140	139	138	137	136	135	134
37	245	430	599	768	937	1106	1275	1444	1613
38	1117	637	438	239	40	0	0	0	0
39	6537	3350	1530	640	266	107	43	18	8
40	6543	6230	5754	5278	4802	4326	3850	3374	2898
41	710	516	374	232	90	0	0	0	0
42	247	184	122	60	0	0	0	0	0
43	2319	1781	1245	707	153	33	0	0	0
44	1000	1000	1000	1000	1000	1000	1000	1000	1000
45	238	244	249	255	260	265	270	275	280
46	700	700	700	700	700	700	700	700	700
47	26	26	26	26	26	26	26	26	26
48	26	26	26	26	26	26	26	26	26
49	26	26	26	26	26	26	26	26	26
50	26	26	26	26	26	26	26	26	26
51	26	26	26	26	26	26	26	26	26
52	26	26	26	26	26	26	26	26	26
53	26	26	26	26	26	26	26	26	26
54	26	26	26	26	26	26	26	26	26
55	26	26	26	26	26	26	26	26	26
56	26	26	26	26	26	26	26	26	26
57	26	26	26	26	26	26	26	26	26
58	26	26	26	26	26	26	26	26	26
59	26	26	26	26	26	26	26	26	26
60	26	26	26	26	26	26	26	26	26
61	26	26	26	26	26	26	26	26	26
62	26	26	26	26	26	26	26	26	26
63	26	26	26	26	26	26	26	26	26
64	26	26	26	26	26	26	26	26	26
65	26	26	26	26	26	26	26	26	26
66	26	26	26	26	26	26	26	26	26
67	26	26	26	26	26	26	26	26	26
68	26	26	26	26	26	26	26	26	26
69	26	26	26	26	26	26	26	26	26
70	26	26	26	26	26	26	26	26	26
71	26	26	26	26	26	26	26	26	26
72	26	26	26	26	26	26	26	26	26
73	26	26	26	26	26	26	26	26	26
74	26	26	26	26	26	26	26	26	26
75	26	26	26	26	26	26	26	26	26
76	26	26	26	26	26	26	26	26	26
77	26	26	26	26	26	26	26	26	26
78	26	26	26	26	26	26	26	26	26
79	26	26	26	26	26	26	26	26	26
80	26	26	26	26	26	26	26	26	26
81	26	26	26	26	26	26	26	26	26
82	26	26	26	26	26	26	26	26	26
83	26	26	26	26	26	26	26	26	26
84	26	26	26	26	26	26	26	26	26
85	26	26	26	26	26	26	26	26	26
86	26	26	26	26	26	26	26	26	26
87	26	26	26	26	26	26	26	26	26
88	26	26	26	26	26	26	26	26	26
89	26	26	26	26	26	26	26	26	26
90	26	26	26	26	26	26	26	26	26
91	26	26	26	26	26	26	26	26	26
92	26	26	26	26	26	26	26	26	26
93	26	26	26	26	26	26	26	26	26
94	26	26	26	26	26	26	26	26	26
95	26	26	26	26	26	26	26	26	26
96	26	26	26	26	26	26	26	26	26
97	26	26	26	26	26	26	26	26	26
98	26	26	26	26	26	26	26	26	26
99	26	26	26	26	26	26	26	26	26
100	26	26	26	26	26	26	26	26	26

LINE NO.	10000	10001	10002	10003	10004	10005	10006	10007	10008	10009	10010
1	111	118	170	254	323	415	516	627	748	879	1020
2	3	1	1	1	1	1	1	1	1	1	1
3	4	1	1	1	1	1	1	1	1	1	1
4	5	1	1	1	1	1	1	1	1	1	1
5	6	1	1	1	1	1	1	1	1	1	1
6	7	1	1	1	1	1	1	1	1	1	1
7	8	1	1	1	1	1	1	1	1	1	1
8	9	1	1	1	1	1	1	1	1	1	1
9	10	1	1	1	1	1	1	1	1	1	1
10	11	1	1	1	1	1	1	1	1	1	1
11	12	1	1	1	1	1	1	1	1	1	1
12	13	1	1	1	1	1	1	1	1	1	1
13	14	1	1	1	1	1	1	1	1	1	1
14	15	1	1	1	1	1	1	1	1	1	1
15	16	1	1	1	1	1	1	1	1	1	1
16	17	1	1	1	1	1	1	1	1	1	1
17	18	1	1	1	1	1	1	1	1	1	1
18	19	1	1	1	1	1	1	1	1	1	1
19	20	1	1	1	1	1	1	1	1	1	1
20	21	1	1	1	1	1	1	1	1	1	1
21	22	1	1	1	1	1	1	1	1	1	1
22	23	1	1	1	1	1	1	1	1	1	1
23	24	1	1	1	1	1	1	1	1	1	1
24	25	1	1	1	1	1	1	1	1	1	1
25	26	1	1	1	1	1	1	1	1	1	1
26	27	1	1	1	1	1	1	1	1	1	1
27	28	1	1	1	1	1	1	1	1	1	1
28	29	1	1	1	1	1	1	1	1	1	1
29	30	1	1	1	1	1	1	1	1	1	1
30	31	1	1	1	1	1	1	1	1	1	1
31	32	1	1	1	1	1	1	1	1	1	1
32	33	1	1	1	1	1	1	1	1	1	1
33	34	1	1	1	1	1	1	1	1	1	1
34	35	1	1	1	1	1	1	1	1	1	1
35	36	1	1	1	1	1	1	1	1	1	1
36	37	1	1	1	1	1	1	1	1	1	1
37	38	1	1	1	1	1	1	1	1	1	1
38	39	1	1	1	1	1	1	1	1	1	1
39	40	1	1	1	1	1	1	1	1	1	1
40	41	1	1	1	1	1	1	1	1	1	1
41	42	1	1	1	1	1	1	1	1	1	1
42	43	1	1	1	1	1	1	1	1	1	1
43	44	1	1	1	1	1	1	1	1	1	1
44	45	1	1	1	1	1	1	1	1	1	1
45	46	1	1	1	1	1	1	1	1	1	1
46	47	1	1	1	1	1	1	1	1	1	1
47	48	1	1	1	1	1	1	1	1	1	1
48	49	1	1	1	1	1	1	1	1	1	1
49	50	1	1	1	1	1	1	1	1	1	1
50	51	1	1	1	1	1	1	1	1	1	1
51	52	1	1	1	1	1	1	1	1	1	1
52	53	1	1	1	1	1	1	1	1	1	1
53	54	1	1	1	1	1	1	1	1	1	1
54	55	1	1	1	1	1	1	1	1	1	1
55	56	1	1	1	1	1	1	1	1	1	1
56	57	1	1	1	1	1	1	1	1	1	1
57	58	1	1	1	1	1	1	1	1	1	1
58	59	1	1	1	1	1	1	1	1	1	1
59	60	1	1	1	1	1	1	1	1	1	1
60	61	1	1	1	1	1	1	1	1	1	1
61	62	1	1	1	1	1	1	1	1	1	1
62	63	1	1	1	1	1	1	1	1	1	1
63	64	1	1	1	1	1	1	1	1	1	1
64	65	1	1	1	1	1	1	1	1	1	1
65	66	1	1	1	1	1	1	1	1	1	1
66	67	1	1	1	1	1	1	1	1	1	1
67	68	1	1	1	1	1	1	1	1	1	1
68	69	1	1	1	1	1	1	1	1	1	1
69	70	1	1	1	1	1	1	1	1	1	1
70	71	1	1	1	1	1	1	1	1	1	1
71	72	1	1	1	1	1	1	1	1	1	1
72	73	1	1	1	1	1	1	1	1	1	1
73	74	1	1	1	1	1	1	1	1	1	1
74	75	1	1	1	1	1	1	1	1	1	1
75	76	1	1	1	1	1	1	1	1	1	1
76	77	1	1	1	1	1	1	1	1	1	1
77	78	1	1	1	1	1	1	1	1	1	1
78	79	1	1	1	1	1	1	1	1	1	1
79	80	1	1	1	1	1	1	1	1	1	1
80	81	1	1	1	1	1	1	1	1	1	1
81	82	1	1	1	1	1	1	1	1	1	1
82	83	1	1	1	1	1	1	1	1	1	1
83	84	1	1	1	1	1	1	1	1	1	1
84	85	1	1	1	1	1	1	1	1	1	1
85	86	1	1	1	1	1	1	1	1	1	1
86	87	1	1	1	1	1	1	1	1	1	1
87	88	1	1	1	1	1	1	1	1	1	1
88	89	1	1	1	1	1	1	1	1	1	1
89	90	1	1	1	1	1	1	1	1	1	1
90	91	1	1	1	1	1	1	1	1	1	1
91	92	1	1	1	1	1	1	1	1	1	1
92	93	1	1	1	1	1	1	1	1	1	1
93	94	1	1	1	1	1	1	1	1	1	1
94	95	1	1	1	1	1	1	1	1	1	1
95	96	1	1	1	1	1	1	1	1	1	1
96	97	1	1	1	1	1	1	1	1	1	1
97	98	1	1	1	1	1	1	1	1	1	1
98	99	1	1	1	1	1	1	1	1	1	1
99	100	1	1	1	1	1	1	1	1	1	1

RECORDED AT THE REQUEST OF
 BOOK 205 PAGE 322
St. George Metals Inc.
 '89 OCT 30 AM 26

OFFICIAL RECORDS
 EUREKA COUNTY, NEVADA
 P.M. REBAL, CLERK
 FILE NO. FEE \$ 15.75

130573

BOOK 205 PAGE 326