

130580

AFFIDAVIT OF LABOR PERFORMED
AND IMPROVEMENTS MADE
FOR THE ASSESSMENT YEAR
ENDING SEPTEMBER 1, 1989

STATE OF NEVADA)
COUNTY OF LANDER) SS.

JAMES S. JOHNSTON, being first duly sworn, deposes and says:

1. That he is an agent for St. George Metals, Inc., of 1140 Chukkar Lane, P.O. Box 548, Battle Mountain, Nevada, 89820.

2. That this affidavit is made on behalf of the current owners of the unpatented claims listed below:

Claims: CT #57, #66, #75, #84
NMC # : 482514, 482523, 482532, 482541
Claimants: St. George Metals, Inc.
(address above)

3. That an aggregate amount equal to at least ONE HUNDRED DOLLARS (\$100.00) per claim was expended for labor and improvements for the benefit of each and all of the said claims as part of a contiguous group under a common plan of development for the assessment year ending noon September 1, 1989.

4. That the above claims are located in Eureka County, Nevada, and are in Section 12, T33N, R50E, MDBM.

5. That the work consisted of a geochemical survey. A detailed report as required by Federal and Nevada mining law is attached as Appendix A and is made a part hereof.

6. That the above work was performed on claims CT #57, #66, #75, #84.

7. That a total of more than FOUR HUNDRED DOLLARS (\$400.00) was expended for the above labor and improvements for the purpose of developing the mineral potential of the claims and to maintain and hold such claims. The work was performed at the expense of St. George Metals, Inc., under the direction of the affiant and on behalf of the claim owners.

James S. Johnston
James S. Johnston

DATE: 10/25/89

Subscribed and sworn to before me this 25th day of October, 1989.

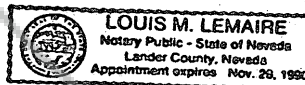

BOOK 205 PAGE 363

"A"

Report for 1989 Assessment Affidavit detailing the geochemical survey on the following lode claims:

Claims: CT #57, #66, #75, #84

Dates of work: 8/1/89

Section 12, T33N, R50E

This report details the rock-chip geochemical survey performed as part of the development of the above claims on behalf of St. George Metals, Inc.. The attached map gives the location of the geochemical survey relative to the claim boundaries and location monuments.

All work was conducted per the specifications of James A. McGlasson, Vice President of Exploration, St. George Metals, Inc., M.S. Geology, of 7387 Flower St., Littleton CO 80123, with over 20 years experience in exploration geology.

Field work was conducted by Kim M. Kirkland, B.S. Geol. Engr., P.O. Box 610, Battle Mountain, NV; 2 1/2 years experience in exploration geology.

Geochemical analyses were performed by Chemex Labs, 155 Glendale Ave., Unit 7, Sparks, NV 89431.

The results of this geochemical survey are attached as part of this report as is a map showing the sample sites which allows the sampling to be related to the claim boundaries and location monuments.



Chemex Labs Inc.
Advanced Chemicals & Equipment • Registered Analysts
974 West 10th St., Suite 101
Boulder, CO 80501
Phone (303) 440-8800

To: ST. GEORGE METALS, INC.
P.O. BOX 140
BATTLE MOUNTAIN, NEVADA
89020
Project: CT CLAIMS
Comments:

Page No. 1
Tot. Pages: 1
Date: 21-AUG-89
Invoice #: 8922638
P.O. #: 1

CERTIFICATE OF ANALYSIS A8922638

SAMPLE DESCRIPTION	PREP CODE	Au ppb FA-AA	Cu ppm	Mb ppm	Pb ppm	Zn ppm	Ag ppm Aqua R	As ppm	Sb ppm	
70064	212	---	20	55	18	410	580	0.7	115	
70065	212	---	23	25	20	175	180	0.2	16.00	
70066	212	---	23	23	7	46	48	0.2	3.7	
70067	212	---	23	23	10	72	44	0.3	3.0	
70068	212	---	---	---	---	---	---	---	---	
70069	212	---	10	300	110	60	1300	0.7	100	
70070	212	---	15	40	5	53	500	1.0	67.00	
70071	212	---	15	30	5	36	56	0.0	1.0	
70072	212	---	23	23	5	67	150	0.4	1.0	
70073	212	---	23	23	5	54	33	1.2	35	
70074	212	---	23	23	6	20	19	0.2	17	
70075	212	---	23	23	3	31	21	0.2	1.6	
70076	212	---	23	23	3	10	11	0.2	1.5	
70077	212	---	23	23	3	18	17	0.2	1.0	

CERTIFICATION: Handwritten Signature

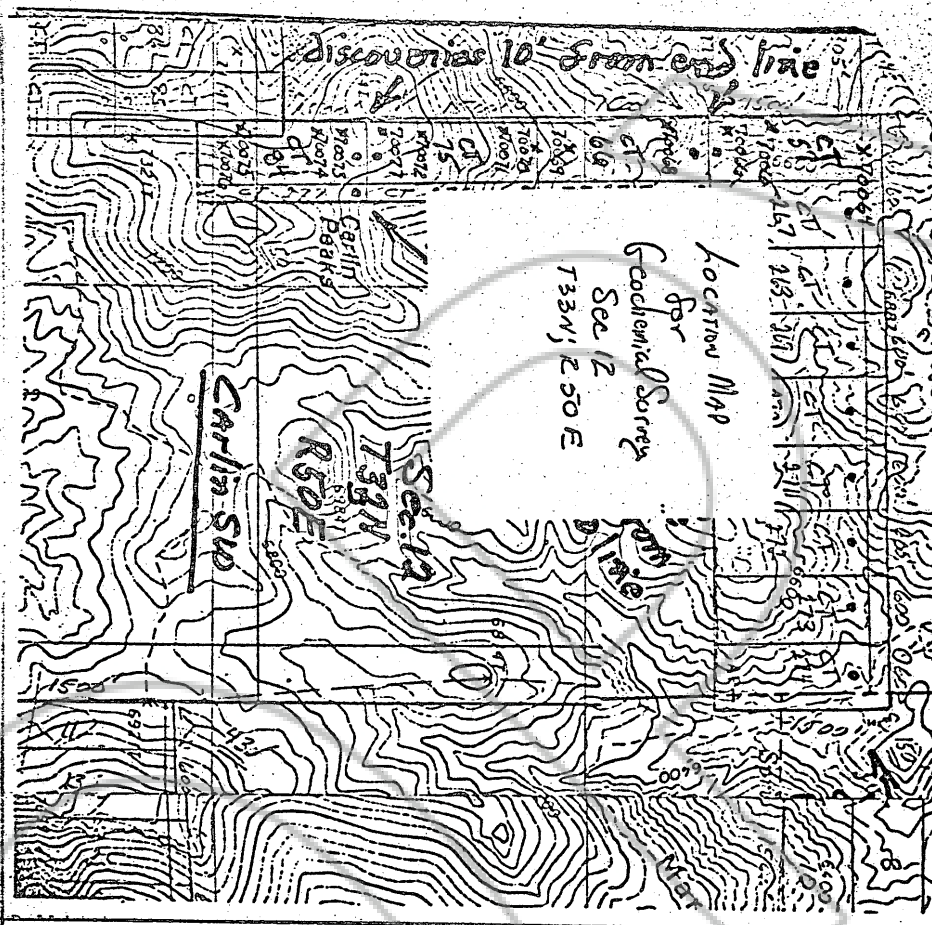

RECORDED AT THE REQUEST OF
BOOK 205 PAGE 363
A. George Metale
89 OCT 30 AM 134

OFFICIAL RECORDS
EUREKA COUNTY, NEVADA
PLN. REBALANCE RECORDER
FILE NO. FEE \$ 700

1:10580

BOOK 205 PAGE 366