

PARCEL "C" OF THE LARGE DIVISION MAP
OF THE E 1/2 SECTION 17, T.20N., R.53E. M.D. MER.

TRUE NORTH

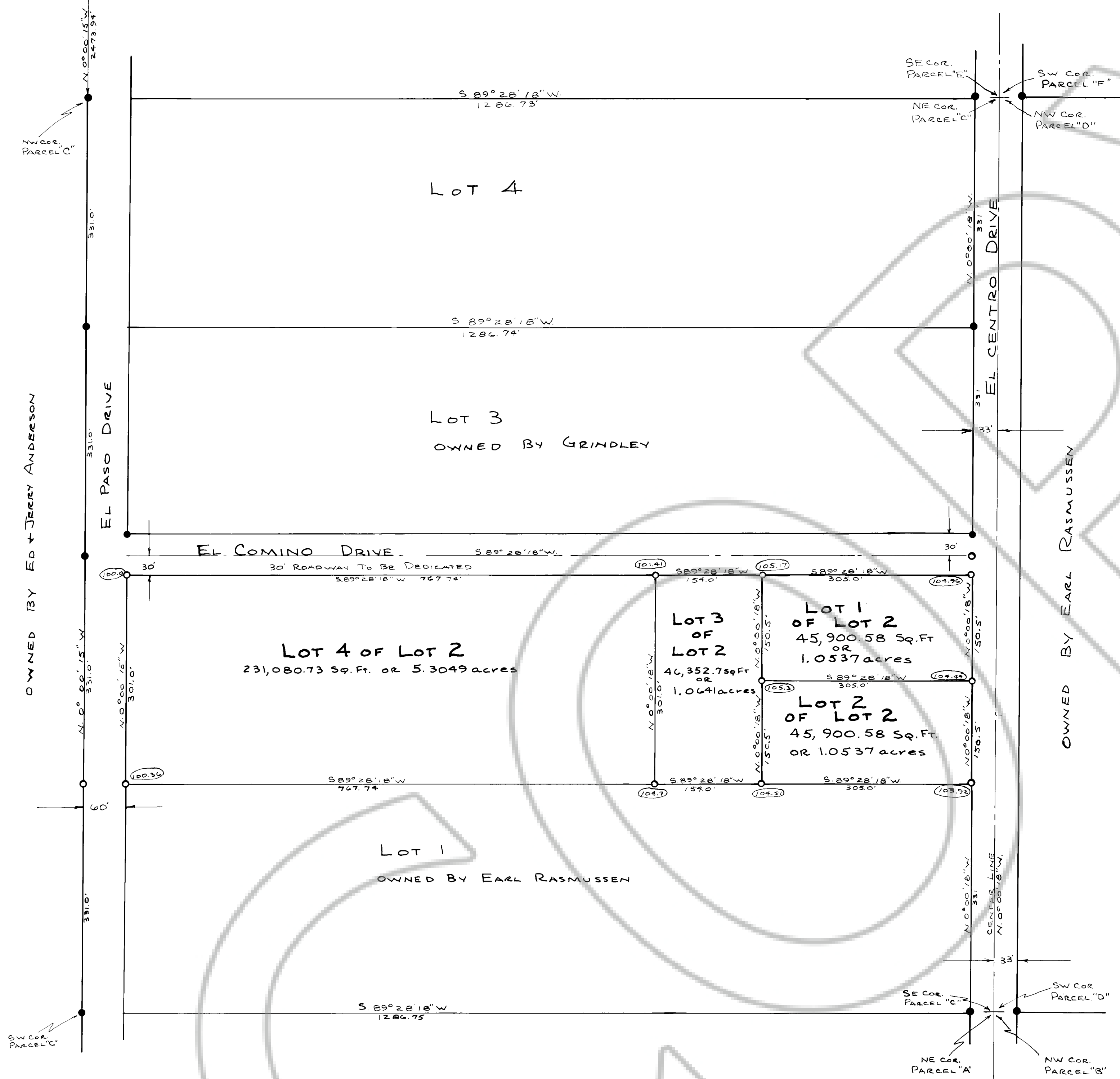

OWNED BY Ed + Jerry Anderson

OWNED BY EARL RASMUSSEN

CERTIFICATION
I, ARNOLD C. WOOD, CERTIFY THAT THIS PLAT IS A TRUE AND ACCURATE MAP OF A SURVEY MADE BY ME ON MAR. 4TH AND 5TH 1988.

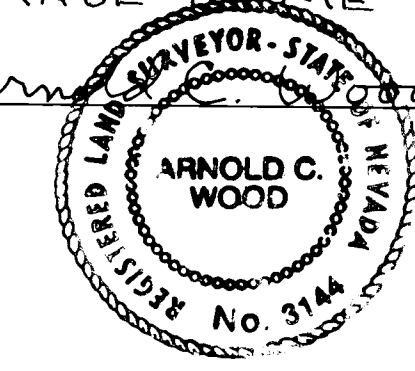

OWNERS CERTIFICATION
WE, CECELIA + HERBERT VANVLACK, CERTIFY THAT WE ARE THE OWNERS OF RECORD OF LOT 2 PARCEL "C" OF THE E 1/2 SEC. 17, T.20N., R. 53 E.; AND THAT WE CONSENT TO THE PREPARATION AND FILING OF THIS MAP. WE FURTHER STATE THAT: 1. ALL PARCEL LINES + EASEMENTS REMAIN AS SHOWN TO THE PLANNING COMMISSION UNTIL THIS MAP IS RECORDED. 2. ALL REQUIREMENTS OF GOVERNMENTAL AGENCIES WITH PERMIT AUTHORITY WILL BE MET. 3. ALL ROADS + STREETS AS SHOWN ON THIS MAP WILL BE PROVIDED IN ACCORDANCE WITH EUREKA CO. SPECIFICATIONS RELATING TO COUNTY ROADS AND REQUIREMENTS FOR THEIR ACCEPTANCE.

Cecelia VanVlack CECELIA VANVLACK
Herbert VanVlack HERBERT VANVLACK

ON THIS DAY 6TH OF April 1998, CECELIA AND HERBERT VANVLACK PERSONALLY APPEARED BEFORE ME AND EXECUTED THE FOREGOING INSTRUMENT.

Janet A Phillips Sotka JANET A. PHILLIPS SOTKA
NOTARY PUBLIC - CALIFORNIA
EUREKA COUNTY
My Comm. Expires APR 5, 1991

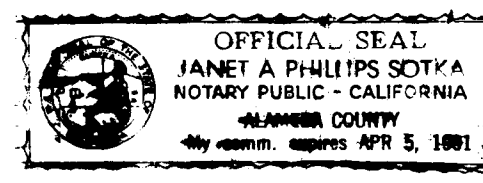

APPROVALS
AT A REGULAR MEETING OF THE EUREKA CO. COMMISSIONERS HELD ON [blank], THIS MAP, CONSISTING OF ONE SHEET, WAS PRESENTED AS A PROPOSED PARCEL MAP OF LOT NO. 2 PARCEL "C" OF THE E 1/2 SEC. 17, T.20N., R.53E.; LOCATED IN EUREKA CO. NEV. BY CECELIA AND HERBERT VANVLACK.

LeRoy Etchegoyen CHAIRMAN, EUREKA CO. COMMISSIONERS
Jan Shanks CLERK, EUREKA COUNTY

AT A REGULAR MEETING OF THE EUREKA CO. PLANNING COMMISSION HELD ON July 1 - 1988, THIS MAP WAS APPROVED FOR SUBDIVISION PURPOSES PURSUANT TO N.R.S. 278.461 - 278.469 INCLUSIVE.

Earl A. Rasmussen CHAIRMAN, EUREKA CO. PLANNING COMMISSION

12TH OF THIS MONTH
Nov. 14 89
130646

BASIS FOR BEARINGS: TOWNSHIP PLAT CALL BETWEEN THE N 1/4 COR. + NE COR., SECTION 17, T.20N., R.53E. M.D. MER., WHICH IS N. 89° 50' W.

- LEGEND**
- 5/8" REBAR PIN WITH YELLOW PLASTIC CAP WITH "R.L.S. 3144" STAMPED ON TOP OF CAP
 - 5/8" REBAR PIN WITH TAG R.L.S. 827
 - (108.2) ASSUMED ELEVATIONS

PARCEL MAP
OF: LOT 2 PARCEL "C" OF THE LARGE DIVISION MAP OF THE E 1/2 SECTION 17 T.20N., R.53E. M.D. MER.
LOCATED IN: EUREKA CO. NEVADA
FOR: CECELIA + HERBERT VANVLACK
SCALE 1" = 100'
SURVEY + MAP BY: A.C. WOOD
R.L.S. 3144