

### BASIS OF BEARINGS

THE BASIS OF BEARING FOR THIS SURVEY  
THE NORTH LINE OF THE NORTHEAST 1/4  
OF SECTION 23, T.19 N., R. 53 E., M.D.B. & M.,  
AS SHOWN ON THE PLAT OF EUREKA TOWNSITE"  
ON FILE IN THE OFFICE OF THE INTERIOR, G.L.O.,  
THE BEARING OF SAID LINE BEING S 89° 54' W.

SCALE: 1" = 30'

### LEGEND

- FOUND PROP. CORNER AS NOTED
- SET 5/8 REBAR W/ PLASTIC CAP, R.L.S. 6304
- ◆ FOUND STD. G.L.O. BRASS CAP, SECTION CORNER
- ◆ FOUND STD. G.L.O. BRASS CAP, 1/4 CORNER

### REFERENCE DOCUMENTS

- A) "PLAT OF EUREKA TOWNSITE" ON FILE IN  
THE OFFICE OF THE U.S. DEPT. OF THE  
INTERIOR, G.L.O. RECORDED 1937
- B) MAP OF EUREKA COMPILED BY CHILTON ENG.
- C) NEVADA STATE HIGHWAY DEPT.  
"EUREKA, RUBY HILL FEEDER" F.A.S. RD. NO. 604

### NOTE:

AREA OF LOT 66, PRIOR TO LOT LINE ADJUSTMENT = 5287 S.F.

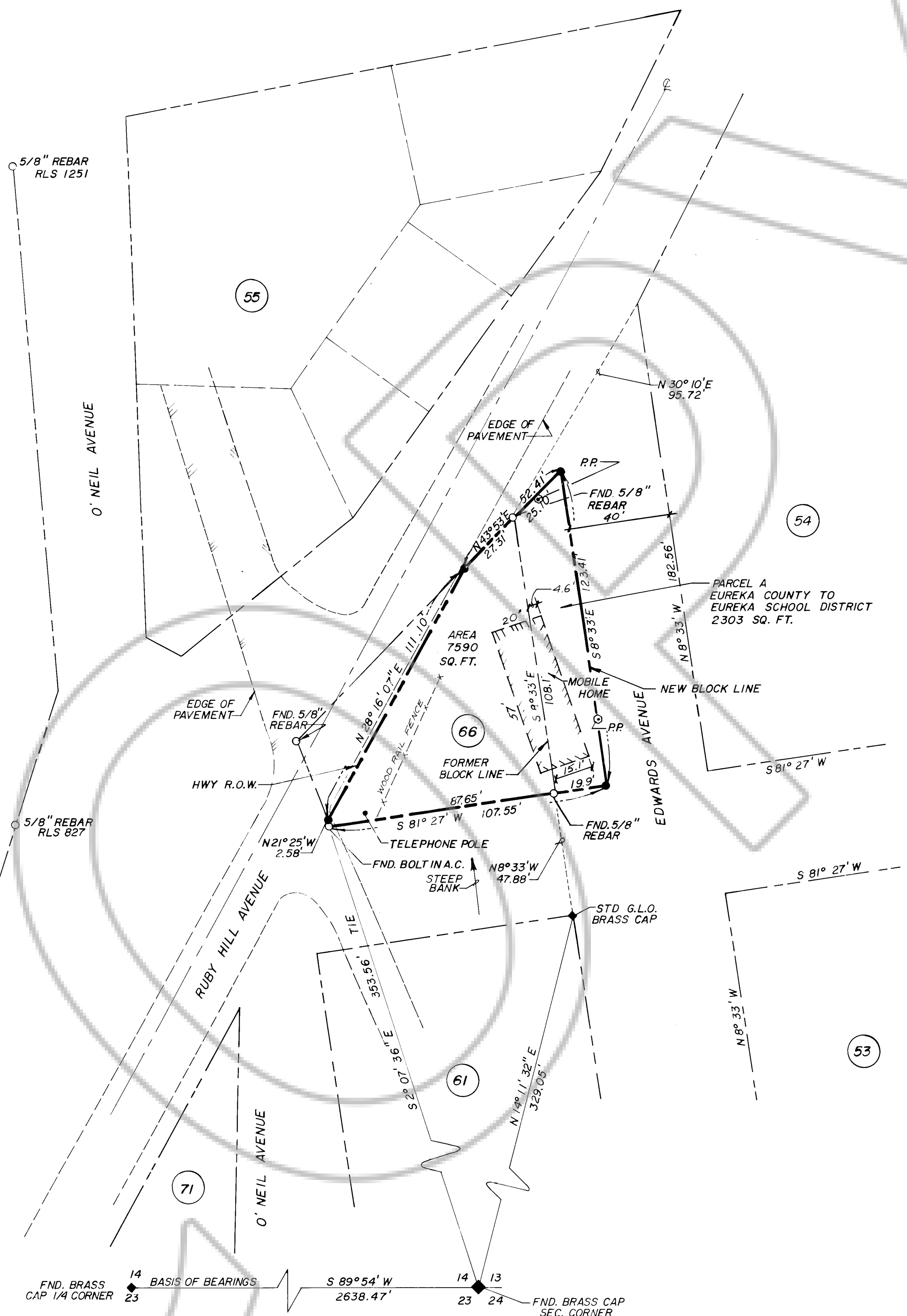

### SURVEYOR'S CERTIFICATE:

I, WAYNE KOCHER, A REGISTERED LAND SURVEYOR IN THE STATE OF NEVADA  
CERTIFY THAT:

- 1) THIS IS A TRUE AND ACCURATE REPRESENTATION OF THE LANDS  
SURVEYED UNDER MY SUPERVISION AT THE INSTANCE OF THE EUREKA  
COUNTY COMMISSIONERS.
- 2) THE LANDS SURVEYED LIE WITHIN THE SW 1/4 OF SECTION 14 AND  
THE SE 1/4 OF SECTION 13, T.19 N., R.53 E., M.D.B. & M., AND THE  
SURVEY WAS COMPLETED ON JULY 28, 1989.
- 3) THIS PLAT COMPLIES WITH THE APPLICABLE STATE STATUTES AND ANY  
LOCAL ORDINANCES.
- 4) THE MONUMENTS ARE OF THE CHARACTER SHOWN AND OCCUPY THE  
POSITIONS INDICATED.

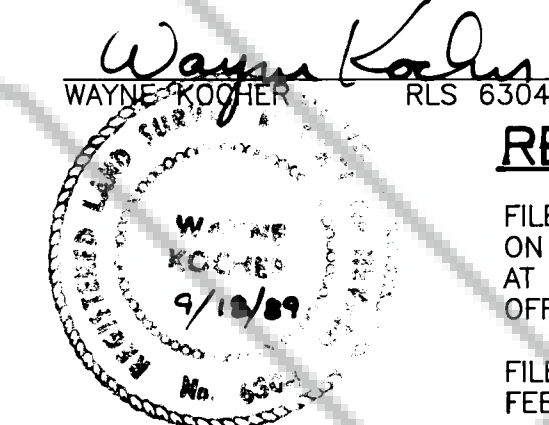

### RECORDER'S CERTIFICATE:

FILED AT THE REQUEST OF Eureka Co. School Dist.  
ON THE 27 DAY OF Nov, 1989,  
AT 30 MIN. PAST 9 A.M. IN THE  
OFFICIAL RECORDS OF EUREKA COUNTY, NEVADA.

FILE NUMBER:  
FEE: 130769 - No FEE

### OWNER'S CERTIFICATE:

KNOWN OF ALL MEN BY THESE PRESENT, THAT  
UNDERSIGNED EUREKA COUNTY SCHOOL DISTRICT,  
BEING THE OWNER OF THAT PARCEL AS SHOWN  
ON THIS MAP, DOES HEREBY CONSENT TO THE  
PREPARATION AND FILING OF THIS MAP, IN  
WITNESS WHEREOF, I HAVE HERETO SET MY HAND  
THE 25 DAY OF September, 1989.

SUPERINTENDANT, EUREKA COUNTY SCHOOL  
DISTRICT

STATE OF NEVADA S.S.  
COUNTY OF EUREKA

ON THE 25 DAY OF Sept, 1989,  
PERSONALLY APPEARED BEFORE ME, A NOTARY  
PUBLIC, THE SUPERINTENDANT OF THE EUREKA  
COUNTY SCHOOL DISTRICT, KNOWN TO ME TO BE  
THE OWNER IN AND WHOM EXECUTED THE  
FOREGOING INSTRUMENTS, AND HE DULY  
ACKNOWLEDGED TO ME THAT HE EXECUTED THE  
SAME FREELY AND VOLUNTARILY FOR THE USES  
AND PURPOSES THEREIN MENTIONED.

NOTARY PUBLIC IN AND FOR EUREKA COUNTY,  
NEVADA

### OWNER'S CERTIFICATE:

KNOWN OF ALL MEN BY THESE PRESENT, THAT  
THE EUREKA TOWNSITE, THE UNDERSIGNED, BEING  
OWNERS OF A PORTION OF THE SW 1/4 OF  
SECTION 14, AND THE SE 1/4 OF SECTION 13,  
T.19 N., R.53 E., M.D.B. & M., DO HEREBY  
CONSENT TO THE PREPARATION AND FILING OF  
THIS MAP, IN WITNESS WHEREOF, I HAVE HERETO  
SET MY HAND THE 27 DAY OF November, 1989.

CHAIRMAN, EUREKA COUNTY COMMISSION

ATTEST, EUREKA COUNTY CLERK

130769

RECORD of SURVEY  
OF  
LOT LINE ADJUSTMENT  
FOR  
EUREKA SCHOOL DISTRICT  
LOCATED WITHIN THE S.W. 1/4 SECTION 14  
TOWNSHIP 19 NORTH, RANGE 53 EAST M.D.B. & M.  
EUREKA TOWNSITE, EUREKA COUNTY, NEVADA

LUMOS & ASSOCIATES, INC.  
800 E. Graves Lane  
Carson City, Nevada 89708  
(702) 883-7077

Date: July, 1989  
Job No: 038-08-1319  
Scale: 1" = 30'  
Sheet 1 of 1