

SURVEYOR'S CERTIFICATE:

I, WAYNE KOCHER, A REGISTERED LAND SURVEYOR IN THE STATE OF NEVADA CERTIFY THAT:

- 1) THIS IS A TRUE AND ACCURATE REPRESENTATION OF THE LANDS SURVEYED UNDER MY SUPERVISION AT THE INSTANCE OF THE EUREKA COUNTY COMMISSIONERS.
- 2) THE LANDS SURVEYED LIE WITHIN THE SW 1/4 OF SECTION 14 AND THE SE 1/4 OF SECTION 13, T.19 N., R.53 E., M.D.B. & M., AND THE SURVEY WAS COMPLETED ON JULY 28, 1989.
- 3) THIS PLAT COMPLIES WITH THE APPLICABLE STATE STATUTES AND ANY LOCAL ORDINANCES.
- 4) THE MONUMENTS ARE OF THE CHARACTER SHOWN AND OCCUPY THE POSITIONS INDICATED.

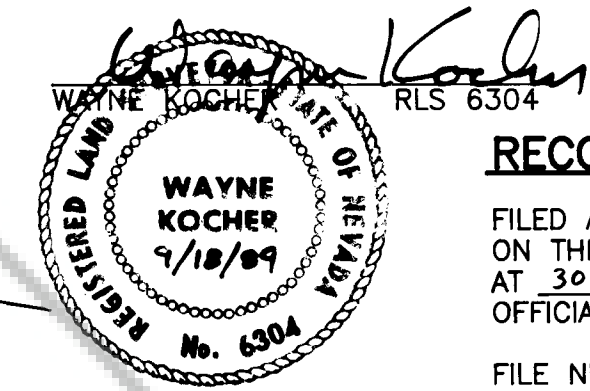

RECORDER'S CERTIFICATE:

FILED AT THE REQUEST OF Eureka County Sch. Dist. ON THE 21 DAY OF Nov, 1989, AT 3 MIN. PAST 9 A.M. IN THE OFFICIAL RECORDS OF EUREKA COUNTY, NEVADA.

FILE NUMBER: 130770 - No Fee

OWNER'S CERTIFICATE:

KNOWN OF ALL MEN BY THESE PRESENT, THAT UNDERSIGNED EUREKA COUNTY SCHOOL DISTRICT, BEING THE OWNER OF THAT PARCEL AS SHOWN ON THIS MAP, DOES HEREBY CONSENT TO THE PREPARATION AND FILING OF THIS MAP. IN WITNESS WHEREOF, I HAVE HERETO SET MY HAND THE 25 DAY OF Sept, 1989.

Glady S. Crockett
SUPERINTENDANT, EUREKA COUNTY SCHOOL DISTRICT

STATE OF NEVADA S.S.
COUNTY OF EUREKA

ON THE 25 DAY OF Sept, 1989, PERSONALLY APPEARED BEFORE ME, A NOTARY PUBLIC, THE SUPERINTENDANT OF THE EUREKA COUNTY SCHOOL DISTRICT, KNOWN TO ME TO BE THE OWNER IN AND WHOM EXECUTED THE FOREGOING INSTRUMENTS, AND HE DULY ACKNOWLEDGED TO ME THAT HE EXECUTED THE SAME FREELY AND VOLUNTARILY FOR THE USES AND PURPOSES THEREIN MENTIONED.

Glady S. Crockett
NOTARY PUBLIC IN AND FOR EUREKA COUNTY, NEVADA

OWNER'S CERTIFICATE:

KNOWN OF ALL MEN BY THESE PRESENT, THAT THE EUREKA TOWNSITE, THE UNDERSIGNED, BEING OWNERS OF A PORTION OF THE SW 1/4 OF SECTION 14, AND THE SE 1/4 OF SECTION 13, T.19 N., R.53 E., M.D.B. & M., DO HEREBY CONSENT TO THE PREPARATION AND FILING OF THIS MAP. IN WITNESS WHEREOF, I HAVE HERETO SET MY HAND THE 20 DAY OF November, 1989.

James H. Chandler
CHAIRMAN, EUREKA COUNTY COMMISSION

James H. Chandler
ATTY, EUREKA COUNTY CLERK

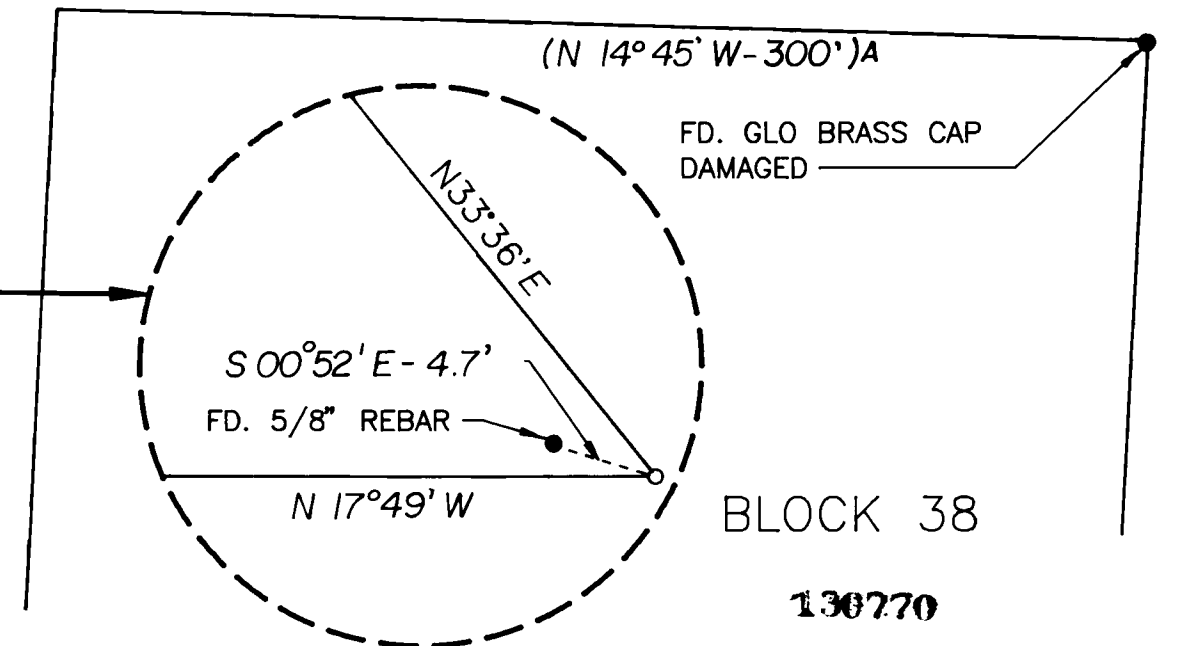

BASIS OF BEARING

THE BASIS OF BEARING FOR THIS SURVEY IS THE SOUTH LINE OF THE SOUTHEAST 1/4 OF SECTION 14, T.19 N., R.53 E., M.D.B. & M., AS SHOWN ON "THE PLAT OF EUREKA TOWNSITE" ON FILE IN THE OFFICE OF THE INTERIOR, GLO, THE BEARING OF SAID LINE BEING S89°54'00"W.

REFERENCE DOCUMENTS:

- A) "PLAT OF THE EUREKA TOWNSITE" ON FILE IN THE OFFICE OF THE U.S. DEPARTMENT OF THE INTERIOR GLO, RECORDED 1937.
- B) MAP OF EUREKA COMPILED BY CHILTON ENGINEERING.
- C) PARCEL MAP FOR EUREKA SCHOOL DISTRICT, FILE NO. 89061 O.R. EUREKA COUNTY.

RECORD OF SURVEY
OF
LOT LINE ADJUSTMENT
FOR
EUREKA SCHOOL DISTRICT
BEING A PORTION OF BLOCKS 40, 58, 75 AND 80
TOWNSITE OF EUREKA, EUREKA COUNTY, NEVADA

umo & ASSOCIATES, INC.
Civil Engineers • Surveyors • Material Testing
2000 South St., Suite 100, Reno, NV 89502-1000
(775) 784-1111
141 Industrial Park, Primm, NV 89069-0001