

FOUND ALUM. CAP AND PIPE  
R.L.S. 5805 AT NW COR.  
SEC. 36  
N 89° 55' 07" E 5332.31'

THE TIE FROM NE COR. SEC 36  
TO NE COR. 2NVE NO. 9 IS  
N 9° 28' 39" E, 193.80'

FOUND 1986 BLM BC  
AT NE COR. SEC. 36

SET WC  
S 0° 07' 09" W 191.13'  
FROM COR. 1 WHICH IS IN AN  
ACTIVE MINING AREA



**TYPICAL CLAIM**  
SEE 2NVE NO. 15  
FOR TYPICAL CLAIM  
CORNER NUMBERING

NOTE: ALL LOCATION MONUMENTS ARE ON  
CENTERLINES OF CLAIMS AT 25'  
FROM ENDLINES

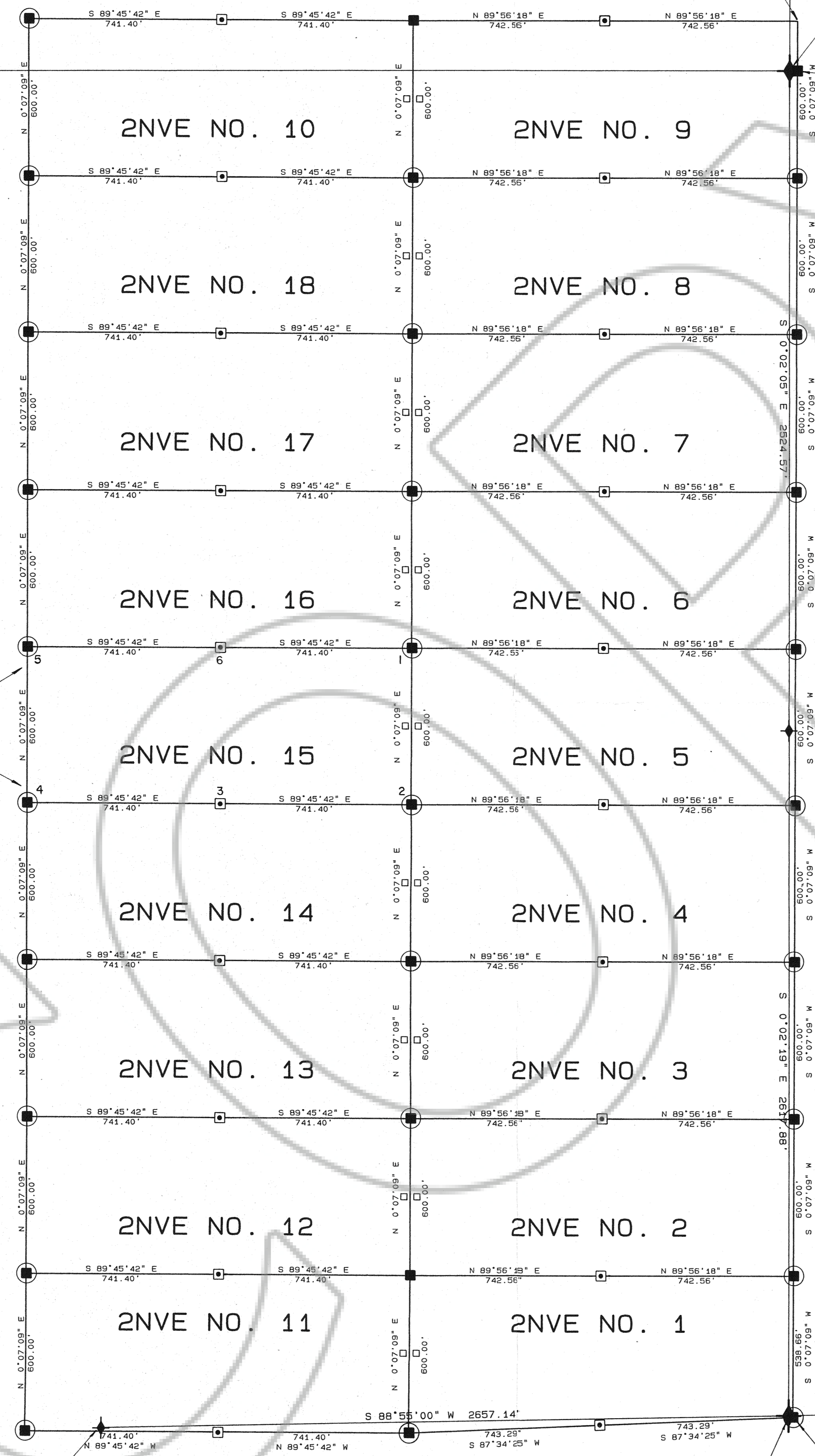

STATEMENT BY NEWMONT GOLD COMPANY:

THIS MAP IS RECORDED TO RESTATE THE EXISTING  
LOCATION OF THOSE CERTAIN LOSE CLAIMS KNOWN AS THE  
2NVE NO. 1 THRU 2NVE NO. 18 AS RECORDED ON OCTOBER  
15, 1979, FILE NUMBER 70730, IN THE RECORDS OF  
EUREKA COUNTY, NEVADA. THIS MAP DOES NOT AMEND  
THE LOCATION OF THE HEREIN REFERENCED CLAIMS BUT  
ONLY STATES WHAT IS CURRENTLY EXISTING ON THE  
GROUND AND DOES NOT CHANGE THE LOCATION OF THE  
CLAIMS AS ORIGINALLY STAKED.

LEGEND:

- SIDE CENTER MONUMENT - RESET OR REPLACED ORIGINAL 4X4 WOOD POST & ALUMINUM TAG AT MIDPOINT OF SIDE LINES.
- FOUND ORIGINAL 4"X4" WOOD POST. SET A STEEL FENCE POST & WIRED OLD POST TO IT. POST WAS REMARKED WITH A NEW ALUMINUM TAG.
- ORIGINAL 4"X4" POST MISSING OR ON GROUND. SET A STEEL FENCE POST & WIRED OLD POST OR REPLACEMENT TO IT. POST WAS REMARKED WITH A NEW ALUMINUM TAG.
- FOUND ORIGINAL 4"X4" WOOD POST FOR LOCATION MONUMENT. SET A STEEL FENCE POST & WIRED OLD POST TO IT. REPLACED UNREADABLE ORIGINAL NOTICE OF LOCATION WITH A COPY OF THE RECORDED CERTIFICATE OF LOCATION IN A NEW 35mm FILM CANISTER AND ATTACHED IT TO TOP OF POST. NEW ALUMINUM TAG WAS ATTACHED TO POST.
- ◆ FOUND G.L.O. BRASS CAP SECTION OR 1/4 SECTION CORNER, OR OTHERWISE AS NOTED.

BASIS OF BEARINGS IS THE LINE BETWEEN THE SE COR.  
OF SEC. 36 AND THE S1/4 COR. OF SEC. 36, SHOWN AS  
S 88° 55' W ON THE GOV. PLAT OF T. 35N., R. 50E.,  
M.D.M. DATED OCT. 18, 1921.

SCALE : 1" = 300'

FILE NO. **131103**  
FILED AT THE REQUEST OF  
*Newmont Exploration Limited*  
DATE June 22, 1990  
TIME 10:31 A.M.  
*M. J. Roberts*  
EUREKA COUNTY RECORDER

<p>AMENDED MAP 2NVE NO. 1 THRU 2NVE NO. 18 LODE MINING CLAIMS OVERLAYING SECTION 36, T. 36N., R. 49E., M.D.M. FOR NEWMONT GOLD COMPANY</p>	
<p>NEWMONT GOLD COMPANY</p>	<p>89065 <span style="border: 1px solid black; padding: 2px;">1/1</span></p>