

AFFIDAVIT OF ANNUAL ASSESSMENT WORK

STATE OF NEVADA )  
COUNTY OF EUREKA )  
SS: )

THE UNDERSIGNED, H. W. SCHULL, does hereby swear and affirm, under the penalties of perjury, that the assertions of the Affidavit are true and correct, and that at least ONE HUNDRED AND 00/100 (\$100.00) per claim was expended for development, labor and improvements, or equivalent value added, as the annual assessment work for the assessment year ending September 1, 1990, for the following unpated mining claims generally located in Sections 26, Township 34 North, Range 51 East M.D.B. & M., Eureka County, Nevada.

NAME OF CLAIMS BLM SERIAL NUMBER

MC 34-36 NMC # 100702-100704

OWNER OR CLAIMANT: Owned by The Lyle F. Campbell Trust and leased to:

Fischer-watt Gold Company, Inc.  
340 Freeport Boulevard, Suite 3  
Sparks, Nevada 89431

The work consisted of: Air track drill sampling of "Drill Area F" located on the attached map. Said work was performed between November 1, 1989 and November 30, 1989. A total of more than three hundred dollars (\$300.00) was expended value added. The work was performed by: Catear Exploration, P.O. Box 2048, Winnemucca, Nevada 89445; Dr. H. W. Schull, consulting geologist, 901 Walker Ave., Reno, Nevada 89509; and American Assay Laboratories, 1500 Glendale Avenue, Sparks, Nevada 89431

All of the aforesaid unpated mining claims are contiguous and work on, or for the benefit of, any one claim or group of claims tends to develop all the claims. The work was performed for the purpose of developing the mineral potential of the claims and to maintain and hold such claims.

DATED this 26 day of January 1990.

BY: H. W. Schull  
H. W. Schull

STATE OF NEVADA )  
COUNTY OF WASHOE )  
SS: )

On this 26 day of January in the year 1990, before me, Robert A. Sampson, a Notary Public in and for said state, personally appeared H. W. Schull, personally known to me to be the person who executed the above instrument, and acknowledged to me that he executed the same for purposes stated therein.

Notary Public  
ROBERT A. SAMPSON  
Notary Public - State of Nevada  
Appointment Recorded in Washoe County  
MY APPOINTMENT EXPIRES AUG. 16, 1993

RECORDER'S STAMP  
BOOK 208 PAGE 53

L.F. Campbell's Map  
 Creek Claims  
 T34N 25.152E  
 Eureka Co., Nevada  
 Scale 1:24,000  
 Schneiderman T20565  
 Quad.

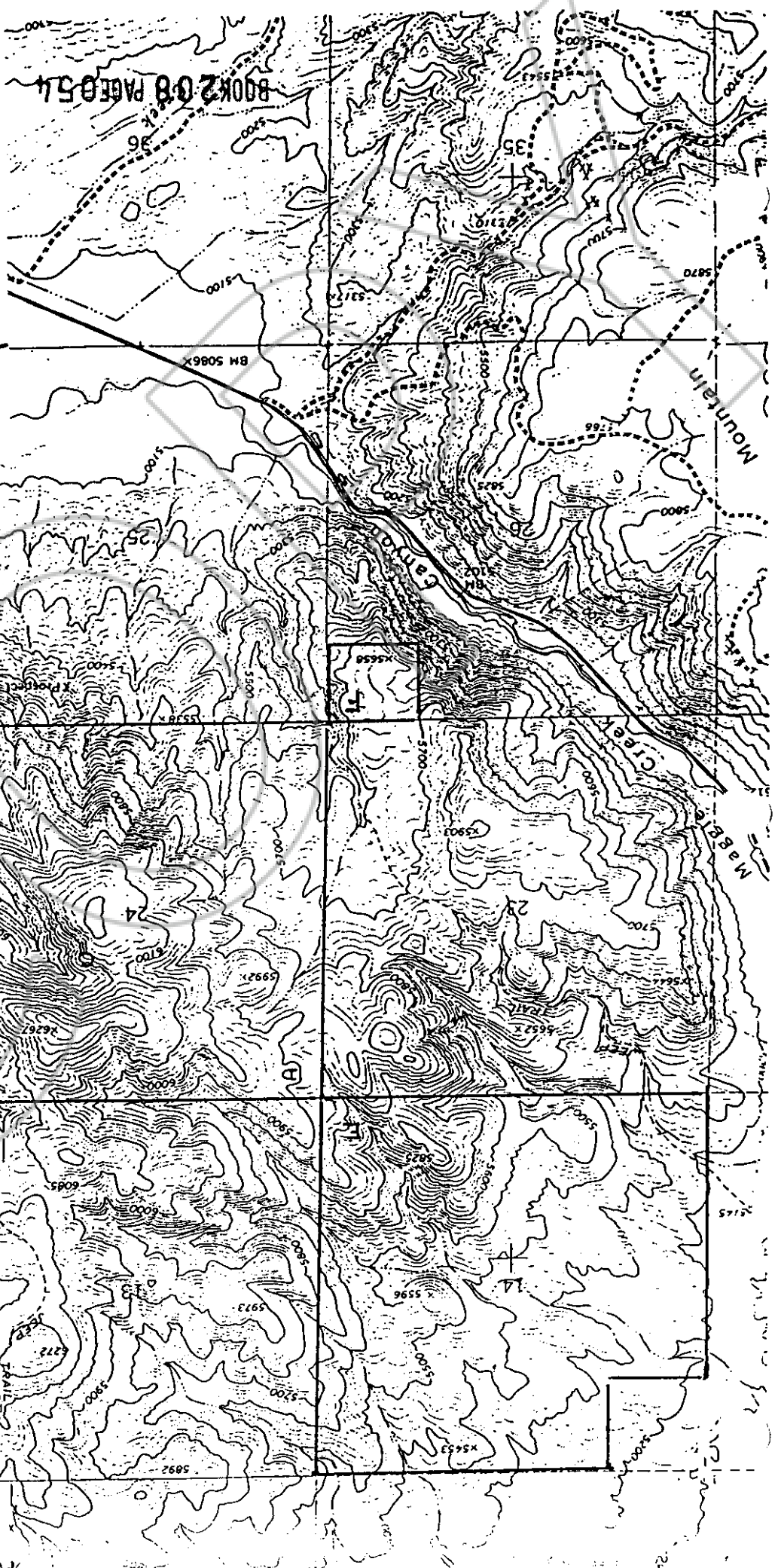

LOCATION OF DRILL  
 AREAS A, B, C, D, E, F  
 AIRTRAC DRILL SAMPLING  
 (1989)

BOOK 208 PAGE 054  
 36  
 35

RSIE RS2E

BOOK 208 PAGE 55

131416

EUREKA COUNTY, NEVADA  
M.M. REBALCANT, RECORDER  
FILE NO. 525

OFFICIAL RECORDS  
RECORDED AT THE REQUEST OF  
BOOK 208 PAGE 53  
*Robert H. Sampson*  
90 FEB 1 12 04

COPY