



STATEMENT BY NEWMONT GOLD COMPANY:

THIS MAP IS RECORDED TO RESTATE THE EXISTING LOCATION OF THOSE CERTAIN LODE CLAIMS KNOWN AS THE TUSC NO. 18 THRU 21, 25 THRU 28, AND 65 THRU 68 AS RECORDED ON DEC. 15, 1987, FILE NUMBER 115130, IN THE RECORDS OF EUREKA COUNTY, NEVADA. THIS MAP DOES NOT AMEND THE LOCATION OF THE HEREIN REFERENCED CLAIMS BUT ONLY STATES WHAT IS CURRENTLY EXISTING ON THE GROUND AND DOES NOT CHANGE THE LOCATION OF THE CLAIMS AS ORIGINALLY STAKED.

LEGEND:

- SIDE CENTER MONUMENT - RESET OR REPLACED ORIGINAL 3" PVC PIPE POST AND ALUMINUM TAG AT MIDPOINT OF SIDELINES.
- FOUND ORIGINAL 3" DIA. PVC PIPE POST. SET A STEEL FENCE POST & WIRED OLD POST TO IT. POST WAS REMARKED WITH A NEW ALUMINUM TAG.
- ORIGINAL 3" PVC PIPE POST MISSING OR ON GROUND. SET A STEEL FENCE POST & WIRED OLD POST OR REPLACEMENT TO IT. POST WAS REMARKED WITH A NEW ALUMINUM TAG.
- FOUND ORIGINAL 3" PVC PIPE POST FOR LOCATION MONUMENT. SET A STEEL FENCE POST & WIRED OLD POST TO IT. REPLACED ORIGINAL NOTICE OF LOCATION WITH A COPY OF THE RECORDED "CERTIFICATE OF LOCATION" IN A NEW 35mm FILM CANISTER AND ATTACHED IT TO TOP OF POST. NEW ALUMINUM TAG WAS ATTACHED TO POST.
- ◆ FOUND 1914 GLO SECTION CORNER OR 1/4 SECTION CORNER.
- MINERAL SURVEY CORNER POSITION AS CALCULATED FROM SURVEY MADE IN 1983 BY BOYACK SURVEYING.
- MINERAL SURVEY CORNER FOUND AND CONNECTION MADE DURING THIS SURVEY.

BASIS OF BEARINGS IS THE LINE BETWEEN THE WEST 1/4 CORNER OF SEC. 35 AND THE SOUTHWEST CORNER OF SEC. 35, T.34N., R.51E., M.D.M., SHOWN AS "SOUTH" ON THE GOV. PLAT DATED OCT. 18, 1921.

SCALE: 1" = 300'

FILE NO. 131539
 FILED AT THE REQUEST OF
Newmont Gold Company
 DATE Feb 26 1990
 TIME 10:20 A.M.
M.W. Reheute
 EUREKA COUNTY RECORDER

AMENDED MAP	
TUSC NO. 18-21, 25-28, 65-68	
LODE MINING CLAIMS WITHIN	
SEC. 34, T.34N., R.51E., M.D.M.	
FOR	
NEWMONT GOLD COMPANY	
NEWMONT GOLD COMPANY	89073 ¹ / ₁

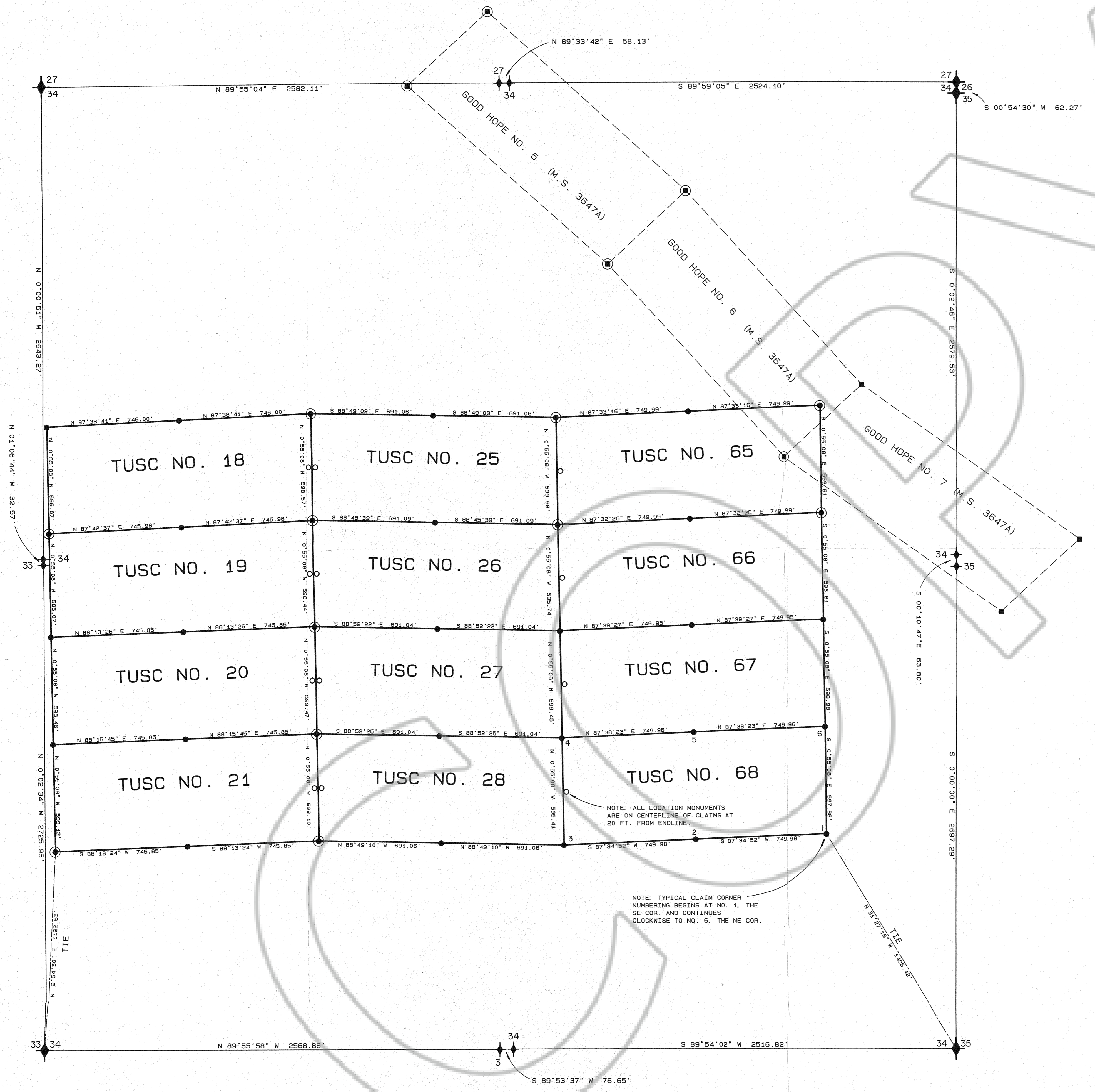

NOTE: ALL LOCATION MONUMENTS ARE ON CENTERLINE OF CLAIMS AT 20 FT. FROM ENDLINE.

NOTE: TYPICAL CLAIM CORNER NUMBERING BEGINS AT NO. 1. THE SE COR. AND CONTINUES CLOCKWISE TO NO. 6, THE NE COR.