

N

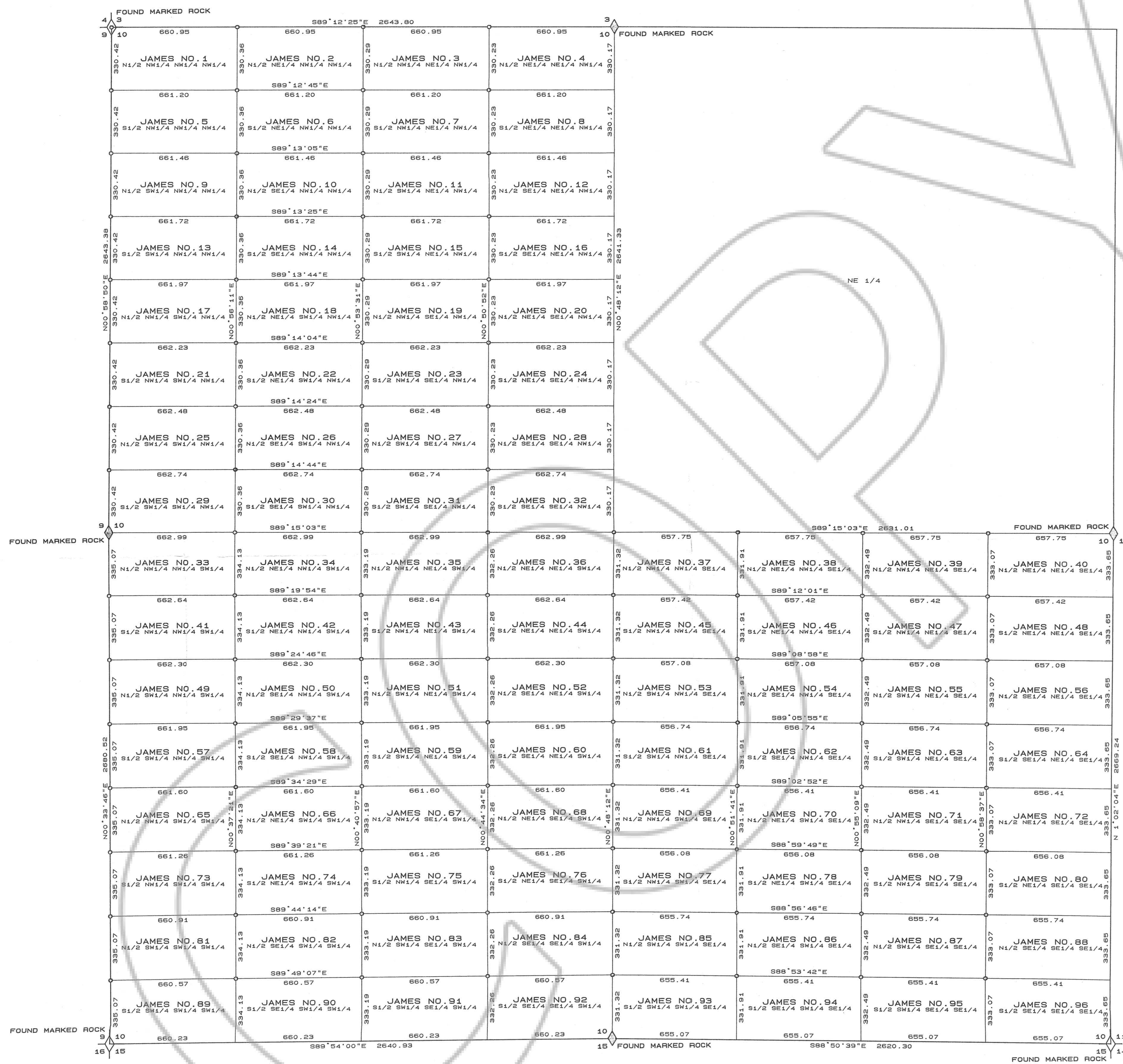

LAND SURVEYOR'S CERTIFICATE

I, ROBERT E. MORLEY, DO HEREBY CERTIFY THAT THIS IS A TRUE AND ACCURATE MAP OF THE LAND SURVEYED UNDER MY SUPERVISION AND DIRECTION ON THE 6TH DAY OF FEBRUARY, 1990, AT THE INSTANCE OF NEWMONT GOLD COMPANY AND THAT THE MONUMENTS ARE OF THE CHARACTER AND OCCUPY THE POSITIONS INDICATED HEREON AND ARE SUFFICIENT TO ENABLE THIS SURVEY TO BE RETRACED.

P.L.S. NO. 6203

*Robert E. Morley*  
2/19/90

OWNER AND LOCATOR

NEWMONT GOLD COMPANY  
P.O. BOX 659  
CARLIN, NEVADA 89822

LOCATION DATES

JAMES NO. 1-3, 5, 6, 9, 10, 13, 14, 18, 22, 26, 30, 34, 42, 49, 50, 57, 58, 65, 66, 73, 74, 81, 82, 89, AND 90 WERE LOCATED ON FEBRUARY 5, 1990.

JAMES NO. 4, 7, 8, 11, 12, 15-17, 19-21, 23-25, 27-29, 31-33, 35, 36, 41, 43, 44, 51, 52, 59, 60, 67, AND 75 WERE LOCATED ON FEBRUARY 6, 1990.

JAMES NO. 37, 38, 45, 46, 53, 54, 61, 68, 76, 83, 84, 91, AND 92 WERE LOCATED ON FEBRUARY 2, 1990.

JAMES NO. 39, 40, 47, 48, 55, 56, 62-64, 69-72, 77-80, 85-88, AND 93-96 WERE LOCATED ON FEBRUARY 1, 1990.

LEGEND

- = 3" DIAMETER P.V.C. PIPE LOCATION MONUMENT
- ◇ = FOUND 1/4 CORNER
- ◇ = FOUND SECTION CORNER

NOTES

- 1) THE LOCATOR IS THE PROPRIETOR OF THE L AND THERE UNPATENTED MINING CLAIMS GENERALLY LOCATED IN T33N - R51E, MDB & M, EUREKA COUNTY, NEVADA.
- 2) BASIS OF BEARING : THE LINE BETWEEN THE SOUTH 1/4 CORNER AND THE SOUTHWEST CORNER OF SECTION 10, T33N - R51E, MDB & M, TAKEN AS N 89° 54' 00" W.

FILED AT THE REQUEST OF *Neumont Gold*  
ON Feb 26 1990, at 26 mms, Dist. RAM  
RECORDS OF EUREKA COUNTY, NEVADA M. N. REBALEATI, Recorder  
File No. 131718 Fee \$ 1420

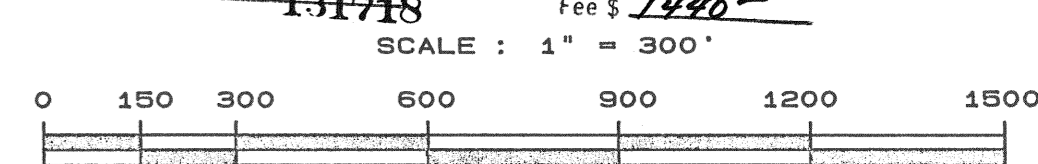

MAP OF  
JAMES MILLSITE CLAIMS 1 - 96  
for  
NEWMONT GOLD COMPANY  
SECTION 10, T33N - R51E, MDB & M  
EUREKA COUNTY, NEVADA

BOYACK SURVEYING  
515 SOUTH FIFTH STREET  
ELKO, NV. 89801

90011