

LOCATORS CERTIFICATE FOR FIELD NOTES & RECORD OF SURVEY PURSUANT TO N.R.S. 517.210

I, Robert N. Caldwell, the undersigned, being a Professional Land Surveyor No. 4233 of the State of Nevada hereby certifies that this map fully and accurately delineates a survey actually made by him, or under his direction between the 31st day of January, 1990 and the 1st day of February, 1990; that the names of the claims surveyed and their respective locations are as set forth on the map and as described in the field notes of this survey (which field notes are hereby by reference incorporated herein) and that the description incorporated in said field notes, and as portrayed on this map are sufficient to identify and fix the position of the claims on the ground.

Robert N. Caldwell
Professional Land Surveyor No. 4233
2-6-90

- NOTES
- o Indicates a claim boundary monument set this survey, a 3" dia. PVC post marked for the appropriate corner number with a metal tag stapled to the post.
 - o LMS Indicates a claim location monument set this survey, a 3" dia. PVC post and a plastic bottle, with the notice of location inside, attached to the post.
 - All claim location monuments are set 5' from the endline unless otherwise noted.
 - o Indicates found Section corner as noted.
 - o Indicates found 1/4 Section corner as noted.

BASIS OF BEARINGS: Solar observation

LOCATOR:

Santa Fe Pacific Mining, Inc.
250 S. Rock Blvd., Suite 100
Reno, Nevada 89502

LOCATION DATES:

ROB 1 thru 4 were located on 2-1-90.

FILED AT THE REQUEST OF
on March 7 1990, at 8 mins, past 10 A.M.
RECORDS OF EUREKA COUNTY, NEVADA M. N. REBALEATI, Recorder
File No. 131743 Fee \$ 60

SCALE: 1"=500'



MAP OF
ROB LODE CLAIMS
FOR

SANTA FE PACIFIC MINING, INC.

Within Section 17
T.22N., R.51E., M.D.B. & M.
EUREKA COUNTY, NEVADA

Desert Mountain Inc.
Land and Water Right Surveyors
146 West Second Street
Winnemucca, Nevada 89445
702 623-4414

Section 17

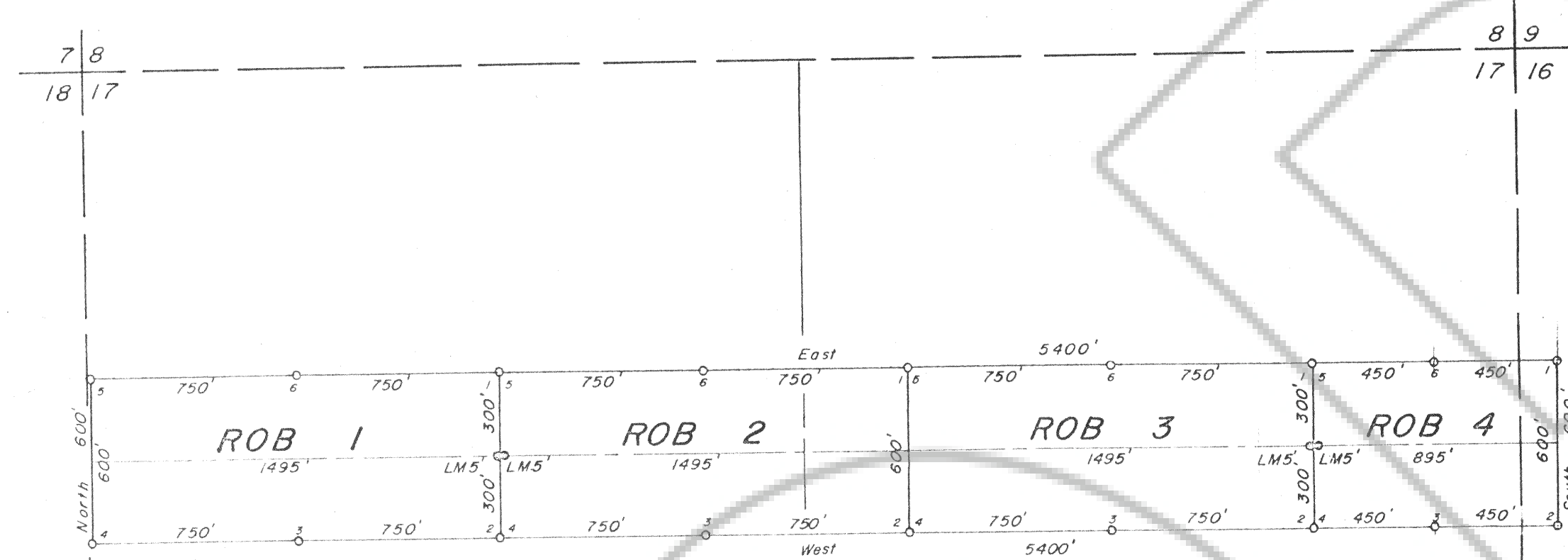

TIE: Corner 2 of ROB 4 is 8927' North
And 128.6' East of the SE Corner of Section
20, T.22N., R.51E., M.D.B. & M.

Found Section Corner, A Scribed
Cedar Stake 30" By 4" Dia. in A
Mound of Stones

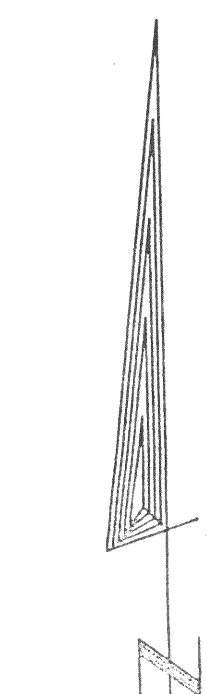

Section 17
T.22N., R.51E.
M.D.B. & M.