



MINERAL SURVEY NO. 4997 NEVADA

NOTE: THE ADJOINING LODE MINING CLAIMS ARE
COINCIDENT WITH THE MINERAL SURVEY BOUNDARY.

NE 1/4 SEC. 3

NW 1/4 SEC. 2

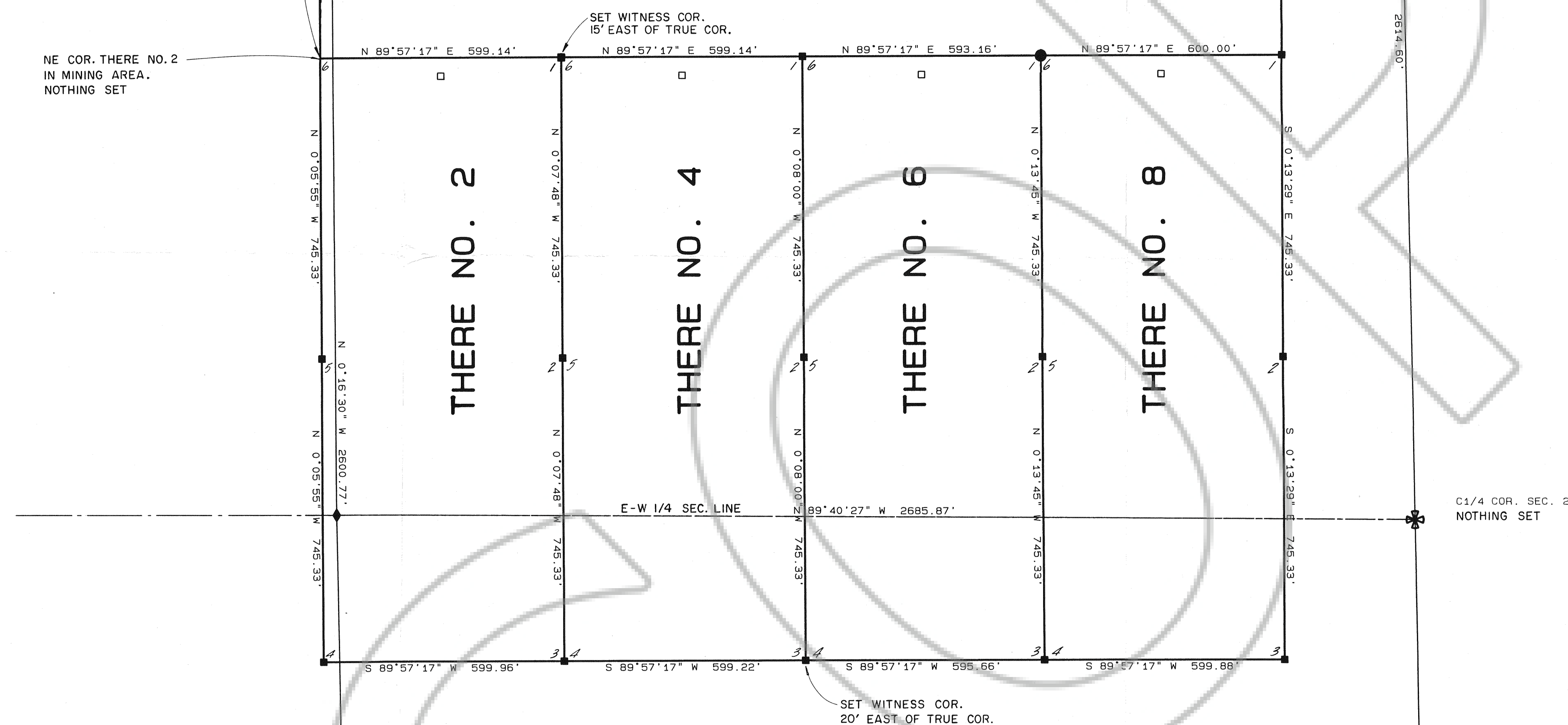

STATEMENT BY NEWMONT GOLD COMPANY:

THIS MAP IS RECORDED TO RESTATE THE EXISTING LOCATION OF THOSE CERTAIN LODE CLAIMS KNOWN AS THE "THERE NOS. 2, 4, 6, AND 8" AS RECORDED ON DEC. 14, 1977, FILE NUMBER 64398, IN THE RECORDS OF EUREKA COUNTY, NEVADA. THIS MAP DOES NOT AMEND THE LOCATION OF THE HEREIN REFERENCED CLAIMS BUT ONLY STATES WHAT IS CURRENTLY EXISTING ON THE GROUND AND DOES NOT CHANGE THE LOCATION OF THE CLAIMS AS ORIGINALLY STAKED.

LEGEND:

- CLAIM CORNER OR SIDE CENTER MONUMENT - RESET OR REPLACED ORIGINAL 4" X 4" WOOD POST WITH A STEEL FENCE POST SUPPORT AND WIRED THE ORIGINAL OR A NEW 4" X 4" X 4" WOOD POST TO IT. POSTS WERE REMARKED WITH A NEW ALUMINUM IDENTIFICATION TAG.
- FOUND ORIGINAL 4" X 4" WOOD POST FOR LOCATION MONUMENT ON CENTERLINE OF CLAIM. SET A STEEL FENCE POST & WIRED OLD POST TO IT. REPLACED ORIGINAL NOTICE OF LOCATION WITH A COPY OF THE RECORDED "CERTIFICATE OF LOCATION" IN A 35mm FILM CANISTER AND ATTACHED IT TO TOP OF POST. NEW ALUMINUM TAG WAS ATTACHED TO POST.
- ✦ FOUND ORIGINAL GOV. SECTION CORNER OR 1/4 SECTION CORNER.
- MINERAL SURVEY CORNER FOUND.

BASIS OF BEARINGS IS THE LINE BETWEEN THE WEST 1/4 CORNER OF SEC. 35 AND THE SOUTHWEST CORNER OF SEC. 35. T.34N., R.51E., M.D.M., BEING "SOUTH" AS PER THE OFFICIAL GOV. TOWNSHIP PLAT DATED OCT. 18, 1921.

SCALE: 1" = 200'

FILE NO. 134122
FILED AT THE REQUEST OF
Newmont Gold Co.
DATE 4/17, 1990
TIME 9:10 A.M.
M. J. Reblantz
EUREKA COUNTY RECORDER

AMENDED MAP
THERE NOS. 2, 4, 6 AND 8
LODE MINING CLAIMS WITHIN
SEC. 2&3, T.33N., R.51E., M.D.M.
FOR
NEWMONT GOLD COMPANY
NEWMONT GOLD COMPANY 90022 1/1