

NE 1/4

E 1/4 SEC. 34

S 81°56'38" W 646.77'
TIE

SE 1/4

SCALE 1"=200'

LEGEND

- ◆ FOUND 1914 GLO 1/4 SECTION CORNER
- 3" DIA. PVC PIPE CORNERS & SIDECENTERS
- 3" DIA. PVC PIPE LOCATION MONUMENT 100' FROM ENDLINE
- L1 N 88°52'08" E, 150.00'
- L2 S 88°52'08" W, 150.00'

NOTES:

CORNER POSTING WAS COMPLETED
MAR. 1, 1990

TUSC NO. 68A

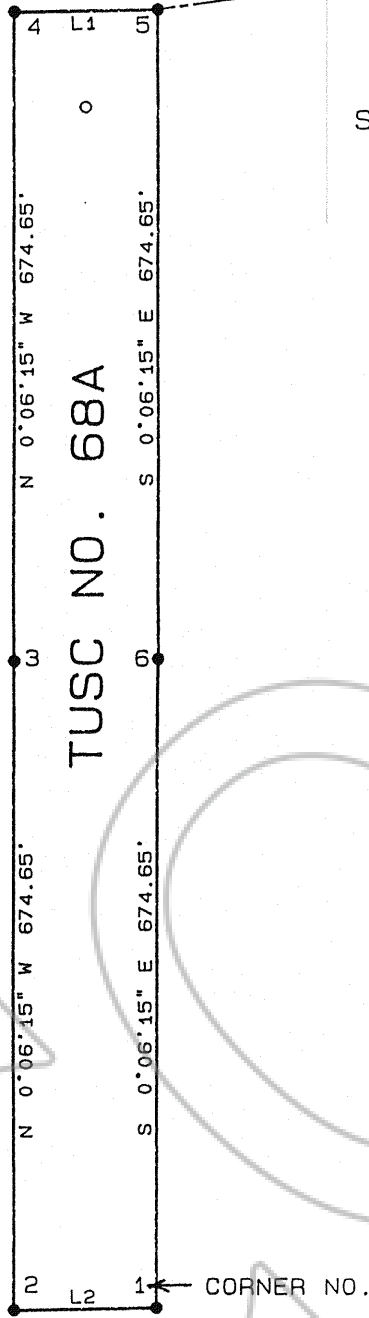

132127

FILE NO. _____
 FILED AT THE REQUEST OF
Newmont Gold Co.
 DATE 4-17 1990
 TIME 9:38 A.M.

M. N. Reboletti

EUREKA COUNTY RECORDER

MAP OF TUSC NO. 68A

LODE MINING CLAIM WITHIN
 SEC. 34, T. 34 N., R. 51 E., M.D.M.
 LOCATED BY

NEWMONT GOLD COMPANY

BOX 669, CARLIN, NEVADA 89822
 UNKNOWN MINING DISTRICT
 LOCATED FEB. 9, 1990

132127