



STATEMENT BY NEWMONT GOLD COMPANY:

THIS MAP IS RECORDED TO RESTATE THE EXISTING LOCATION OF THOSE CERTAIN LODE CLAIMS KNOWN AS:
(1) "PICK" AS RECORDED ON MAY 18, 1978, FILE NO. 64954
(2) "LORRI 1-3" AS RECORDED ON NOV. 10, 1977, FILE NO. 64167
(3) "LORRIE 4" AS RECORDED ON MAR. 28, 1989, FILE NO. 126903
(4) "KL 1-4" AS RECORDED ON NOV. 10, 1977, FILE NO. 64157
AS FOUND IN THE RECORDS OF EUREKA COUNTY, NEVADA. THIS MAP DOES NOT AMEND THE LOCATION OF THE HEREIN REFERENCED CLAIMS BUT ONLY STATES WHAT IS CURRENTLY EXISTING ON THE GROUND AND DOES NOT CHANGE THE LOCATION OF THE CLAIMS AS ORIGINALLY STAKED.

LINE	BEARING	DISTANCE
L1	S 89°53'16" E	67.80
L2	N 89°53'16" W	67.80

LEGEND:

- CLAIM CORNER OR SIDE CENTER MONUMENT - RESET OR REPLACED ORIGINAL CORNER WITH A 4" X 4" WOOD POST OR 3" DIA. PVC POST AND STEEL FENCE POST SUPPORT. POSTS WERE REMARKED WITH A NEW ALUMINUM IDENTIFICATION TAG.
- FOUND ORIGINAL 4" X 4" WOOD POST OR 3" DIA. PVC POST FOR LOCATION MONUMENT ON CENTERLINE OF CLAIM. SET A STEEL FENCE POST & WIRED OLD POST TO IT. REPLACED ORIGINAL NOTICE OF LOCATION WITH A COPY OF THE RECORDED "CERTIFICATE OF LOCATION" IN A 35mm FILM CANISTER AND ATTACHED IT TO TOP OF POST. A NEW ALUMINUM IDENTIFICATION TAG WAS ATTACHED TO POST.
- ◆ FOUND ORIGINAL GOV. SECTION CORNER OR 1/4 SECTION CORNER.
- ⊙ MINERAL SURVEY CORNER FOUND.
- MINERAL SURVEY CORNER SEARCHED FOR AND NOT FOUND. CALCULATED POSITION ONLY.

NOTE: BASIS OF BEARINGS IS THE LINE BETWEEN THE WEST 1/4 CORNER OF SEC. 35 AND THE SOUTHWEST CORNER OF SEC. 35, T.34N., R.51E., M.D.M., BEING "SOUTH" AS PER THE OFFICIAL GOV. TOWNSHIP PLAT DATED OCT. 18, 1921.

SCALE: 1" = 200'

FILE NO. 132173
 FILED AT THE REQUEST OF Newmont Gold Co.
 DATE 4/25, 1990
 TIME 3:56 P.M.
M. J. Pablosanti
 EUREKA COUNTY RECORDER

AMENDED MAP	
PICK, LORRI 1-3, LORRIE 4, KL 1-4	
LODE MINING CLAIMS WITHIN SECTIONS 26, 34 AND 35 T. 34 N., R. 51 E., M.D.M. FOR NEWMONT GOLD COMPANY	
NEWMONT GOLD COMPANY	90032 1/1

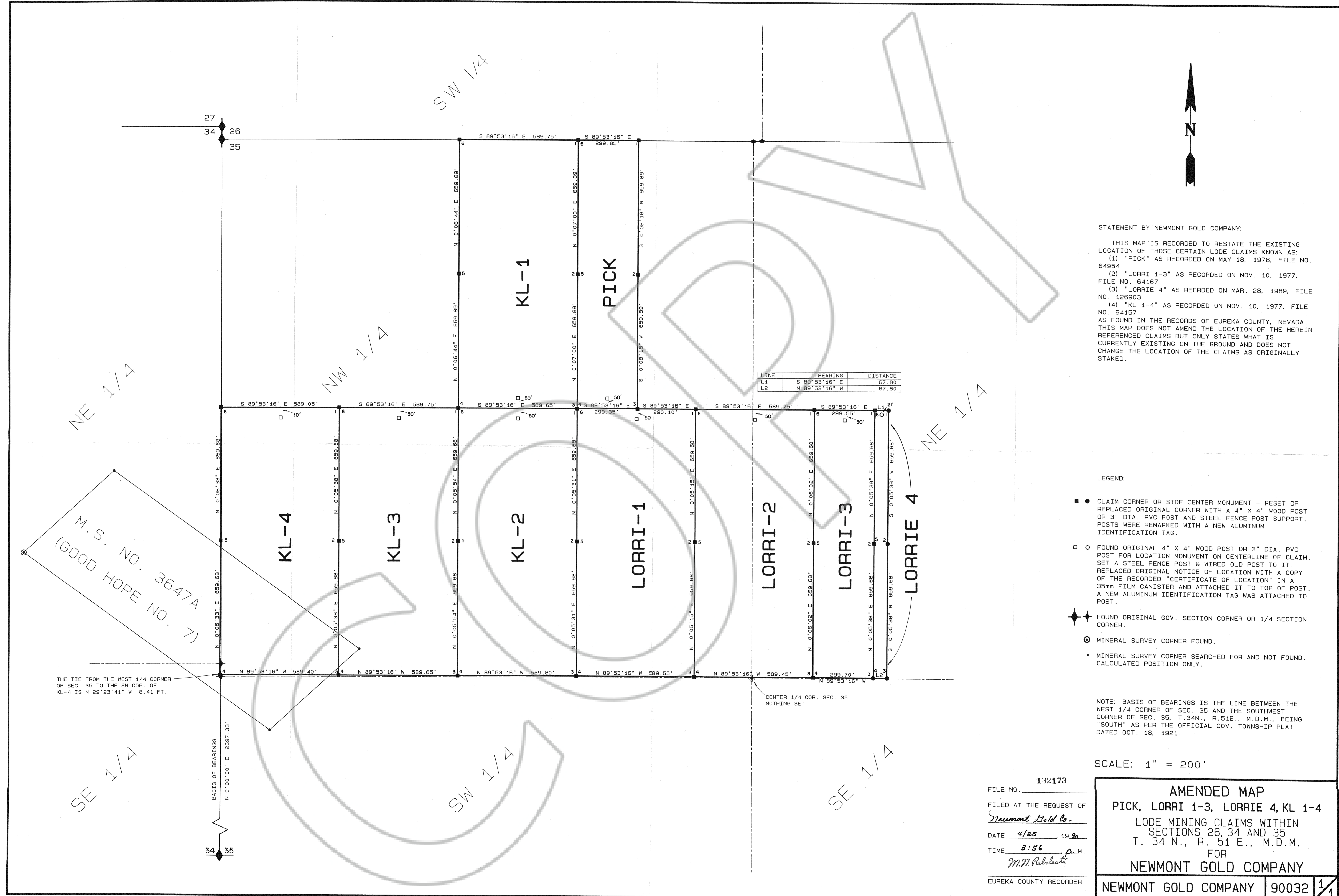

M.S. NO. 3647A
(GOOD HOPE NO. 7)

THE TIE FROM THE WEST 1/4 CORNER OF SEC. 35 TO THE SW COR. OF KL-4 IS N 29°23'41" W 8.41 FT.

CENTER 1/4 COR. SEC. 35
NOTHING SET