

# PROOF OF PERFORMANCE AND COMPLETION OF ANNUAL ASSESSMENT WORK

134565

STATE OF NEVADA }  
 County of EUREKA }  
 ss. }

The undersigned, in whose behalf the following described work was performed or im-  
 provements made, certifies that at least \$1,700.00 Dollars were expended, and/or

the following labor expended or improvements made having a value thereof, consisting of:  
 sampling to select drill sites, mapping, property evaluation, geotechnical survey

(Describe Character and Location of Expenditures or Labor or Improvements)

N-MC #156980, 156981	Silverado #148, 149
N-MC #156982 thru 156996	Silverado #163 thru 177

(17 lode claims)

situated in the Eureka/Angelo Bell Mining District of the County of Eureka

State of Nevada, during the year ending 12:00 Noon, September 1, 1990.

The work described above was performed on June, July, August

by Merlin Mining Company, J. Kuhn & Associates, H. Hase, E.P. Gush,

(Insert Names of Persons, Corporation or Contractor who performed the Work or made the Improvements.)  
F.D. Horscroft, Rocky Mountain Geochem, Joseph Owens & Associates

Merlin American Exploration  
 Such expenditure was made by or at the expense of Merlin Mining Company

Behalf of Diamond Silverado owner(s) of said claim(s) for the purpose of holding said claim(s).

(Signature of Person Certifying the Above)

Subscribed and sworn to before me this 29th day of October, 1990.

NOTARY PUBLIC

My Commission Expires 1 October 1994

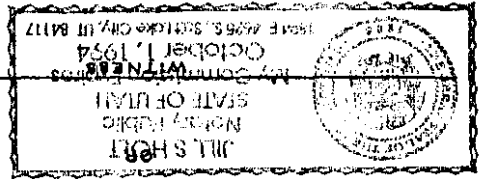

WITNESSES

Recorder's Stamp

Proof of Performance and Completion of Annual Assessment Work must be Recorded within 60 days after Completion of work and must be sworn to before a Notary Public or authorized by a Competent Witness. (NRS 817.230)

# "EXHIBIT A"

Recording Requested by and When Recorded Return to:

Mertin Mining Company  
Steven T. Birchall  
5200 South Main Street  
Salt Lake City, Utah, 84107

## DETAILED GEOCHEMICAL REPORT

### Declaration

I, Eldon L. Nahring, being first duly sworn depose and say that this detailed geochemical report consisting of two pages was correctly prepared from field notes and assays taken during a geochemical survey made by me between September 18 and August 2, 1990 that it truly and correctly represents the results of said survey.

### Qualifications

This geochemical survey was performed by Eldon Nahring who is presently an Exploration Manager holding a B.A. degree in Geology from the University of Minnesota granted in 1969 and a M. Sc. degree in Geology from University of Idaho granted in 1971 and since that time has spent 19 years in mining and exploration holding positions from Exploration Geologist, to Chief Geologist and Consulting Geologist. Geological services were provided to major mining companies throughout the United States and overseas.

### Location of Work

Lode mining claims affected by this report are located in portion of Sec. 13, T.18N, R.51E, and Sec. 18 T.18N, R.52E, Eureka County, Nevada. This work was completed within boundaries of above stated claims as shown on attached map.

### Procedure

A geochemical rock and soil sampling survey was complete at geologically significant locations and on a grid laid out over the Angelo Belli claim block. This survey consisted of the collection, assaying, statistical analysis, interpretation and plotting soil samples and the assay results. A total of 44 samples were collected. Grid samples were taken at stations spaced at 100 feet along N-S survey lines 400 feet apart. Elements included in this study are Au, Ag, Cu, Pb, Zn, Sb, Hg, As, and Tl. This survey was done to directly measure changes in geochemistry of rock units and mineralized horizons.

BOOK 217 PAGE 073

Basic findings from interpretation of data show anomalous conditions and potential mineralization along strike from areas of known mineralization.

In excess of \$1,700 worth of work was completed. Data and results of sampling are in files of lessee/owners.

A total of 7 claims were included in this exploration phase and are identified as follows:

- Silverado #148-149
- Silverado #163-164
- Silverado #166
- Silverado #176-177

This detailed report is filed in compliance with the requirements of Title 30, U.S.C., Section 28-1-2 on and for the benefit of all claims listed on attached Affidavit.

I certify (or declare) under penalty of perjury that the foregoing statements are true and correct.

Dated this 30th day of October 1990 and executed in Eureka County, Nevada.

*Eldon L. Nahrng*  
 Eldon L. Nahrng, Exploration Manager  
 Merlin Mining Company

STATE OF UTAH  
 :  
 )ss.  
 :  
 COUNTY OF SALT LAKE  
 :

Subscribed and sworn to before me this 30th day of October 1990.

*Jill S Holt*  
 NOTARY PUBLIC  
 JILL S HOLT  
 Notary Public  
 STATE OF UTAH  
 My Commission Expires  
 October 1, 1994  
 1894 E. 4625 S., Salt Lake City, UT 84117

MERLIN MINING COMPANY  
5200 S. MAIN, SALT LAKE CITY, UTAH, 84107

GEOCHEMICAL STUDY

ANGELO BELLI AREA - SILVERADO CLAIMS

EUREKA COUNTY, NEVADA

SCALE: 1"=2,000'

DATE: 09/90

GEOCHEMICAL LINE

BOOK 217 PAGE 075

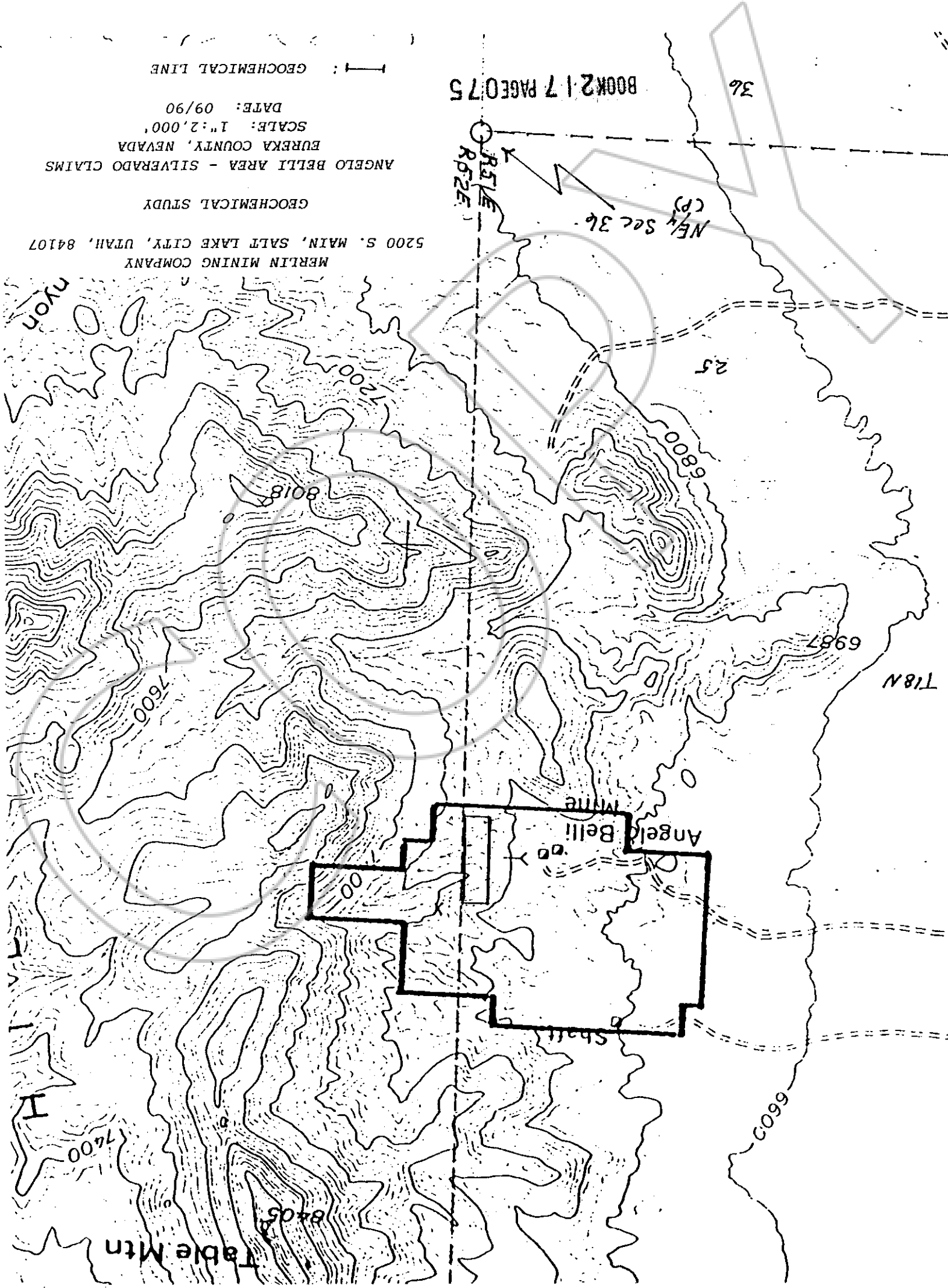

COPY

BOOK 217 PAGE 76

BOOK 217 PAGE 72  
OFFICIAL RECORDS  
RECORDED AT THE REQUEST OF  
Merlin Mining Co.  
90 NOV -1 AM 1:45  
EUREKA COUNTY, NEVADA  
M.N. REBAL EATL. RECORDER  
FILE NO. 134565  
FEE \$ 29.75