

Section 28

LOCATORS CERTIFICATE FOR FIELD NOTES & RECORD OF SURVEY PURSUANT TO N.R.S. 517.210

I, Robert N. Caldwell, the undersigned, being a Professional Land Surveyor No. 4233 of the State of Nevada hereby certifies that this map fully and accurately delineates a survey actually made by him, or under his direction between the \_\_\_ day of October, 1990 and the \_\_\_ day of October, 1990; that the names of the claims surveyed and their respective locations are as set forth on the map and as described in the field notes of this survey (which field notes are hereby by reference incorporated herein) and that the description incorporated in said field notes, and as portrayed on this map are sufficient to identify and fix the position of the claims on the ground.

Professional Land Surveyor No. 4233  
 ROBERT N. CALDWELL  
 11-27-90

T.26N., R.49E.  
 M.D.B.&M.

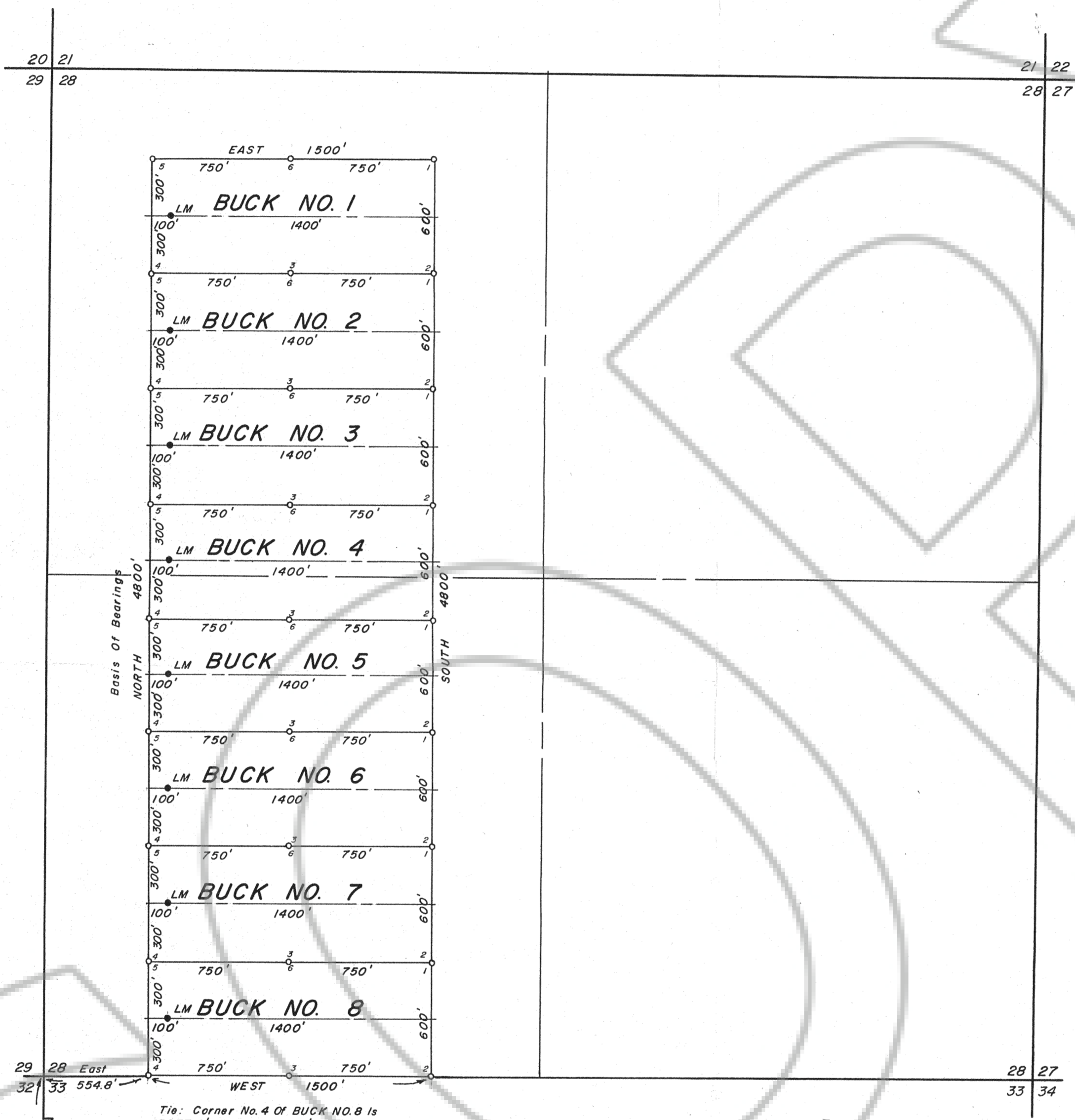

- NOTES
- Indicates a claim boundary monument set this survey, a 3"x5" PVC post with PVC cap marked for the appropriate corner number with a metal tag stapled to the post.
  - LM Indicates a claim location monument set this survey, a 3"x5" PVC post with PVC cap and a plastic bottle with the notice of location inside.
- All claim location monuments are set 5' from the endline unless otherwise noted.
- ◇ Indicates found Section corner as noted.
  - ◆ Indicates found 1/4 Section corner as noted.

Basis of Bearings taken from the adjoining Buckhorn Claims.

LOCATOR:  
 SANTA FE PACIFIC MINING, INC.  
 250 S. Rock Blvd., Suite 100  
 Reno, Nevada 89502

LOCATION DATES:  
 BUCK NO. 1 thru 8 were located on October 25, 1990.

FILED AT THE REQUEST OF Santa Fe Pacific Mining  
 on Dec 12, 1990, at 10:16 a.m., past 12:00 M.  
 RECORDS OF EUREKA COUNTY, NEVADA M. N. REBALEATI, Recorder  
 File No. 11151677 Fee \$ 20

SCALE: 1" = 500'

Found Section Corner, 1922  
 G.L.O. Brass Cap Monument

T.26N.  
 T.25N.

Desert-Mountain Inc.  
 Land and Water Right Surveyors  
 146 West Second Street  
 Winnemucca, Nevada 89445  
 702 623-4414

MAP  
 LODE MINING CLAIMS  
 BUCK NO. 1 THRU 8  
 FOR  
 SANTA FE PACIFIC MINING, INC.  
 WITHIN SECTION 28  
 T.26N., R.49E., M.D.B.&M.  
 EUREKA COUNTY, NEVADA