

T.22N., R.50E.
M.D.B. & M.

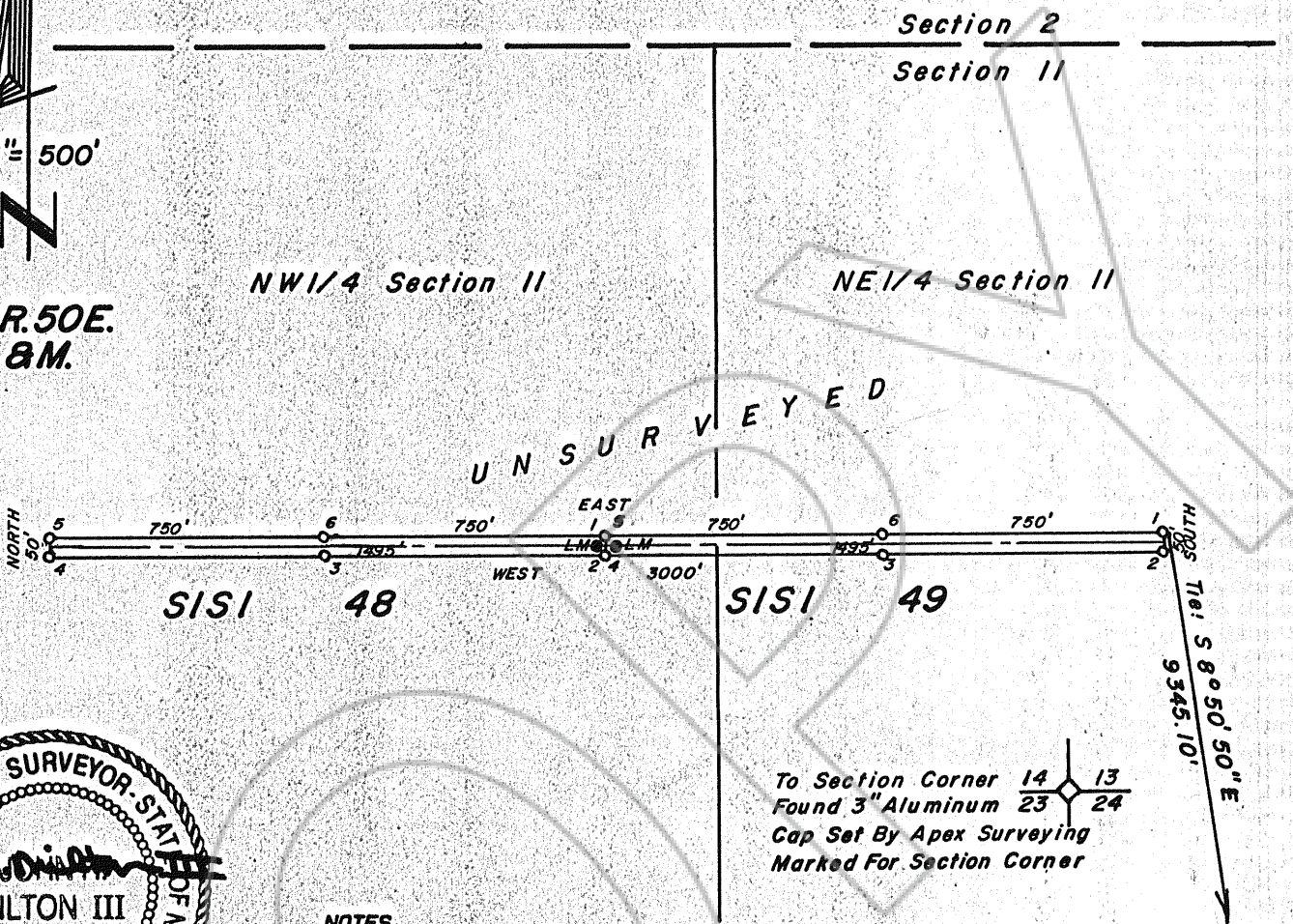

7-6-90

To Section Corner $\frac{14}{23}$ $\frac{13}{24}$
Found 3" Aluminum Cap Set By Apex Surveying
Marked For Section Corner

NOTES

- Indicates a claim boundary monument set this survey, 3" dia. solid PVC post marked for the appropriate corner number with a metal tag stapled to the post with PVC cap.
 - LM ● Indicates a claim location monument set this survey, 3" dia solid PVC post and a plastic bottle, with the notice of location inside, attached to the post with PVC cap.
- All claim location monuments are set 5' from the endline unless otherwise noted.
- ◇ Indicates found Section corner as noted.
 - ◆ Indicates found 1/4 Section corner as noted.

Basis Of Bearings: Solar observation.

LOCATOR:
Narco Exploration Company
P. O. Box 9831
Vancouver, WA 98662

LOCATION DATES:
SISI 48 & 49 were located on
6-14-90.

FILED AT THE REQUEST OF Phelps Dodge
on 8/9 19 90 at 15 mins. past 8A.
RECORDS OF EUREKA COUNTY, NEVADA M. N. REBALEATI, Recorder
File No. 133083A Fee \$ 30

**MAP
SISI LODE CLAIMS
FOR**

**NERCO EXPLORATION COMPANY
WITHIN UNSURVEYED TOWNSHIP
T.22N., R.50E., M.D.B. & M.
EUREKA COUNTY, NEVADA**

133083A