



T.22N., R.50E.
M.D.B. & M.

SW 1/4 Section 11

SE 1/4 Section 11

UNSURVEYED

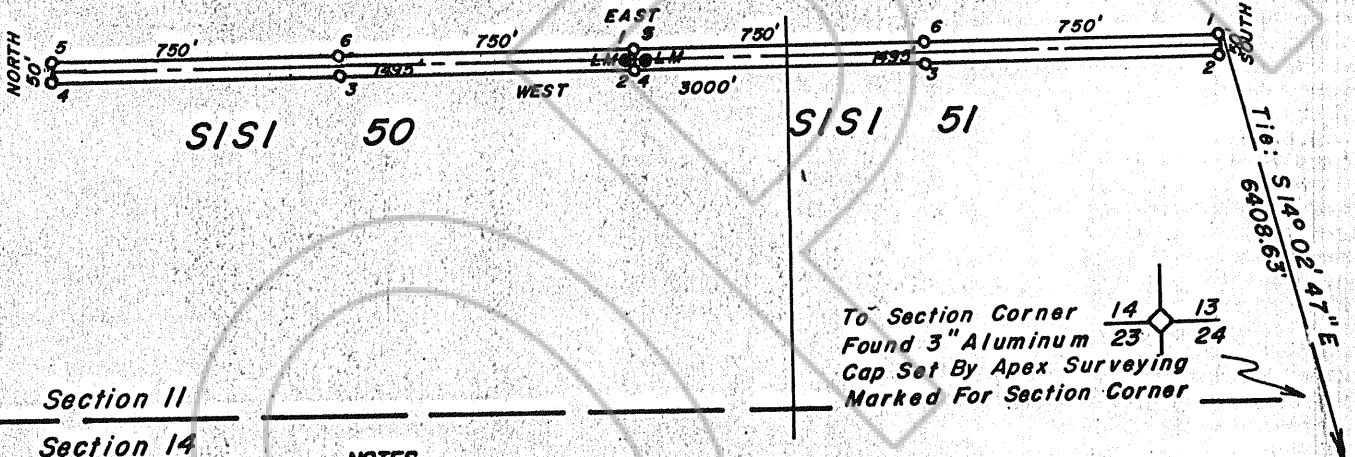

To Section Corner $\frac{14}{23}$ $\frac{13}{24}$
Found 3" Aluminum Cap Set By Apex Surveying
Marked For Section Corner

Section 11
Section 14

NOTES

⊙ Indicates a claim boundary monument set this survey, 3" dia. solid PVC post marked for the appropriate corner number with a metal tag stapled to the post with PVC cap.

LM ● Indicates a claim location monument set this survey, 3" dia solid PVC post and a plastic bottle, with the notice of location inside, attached to the post with PVC cap.

All claim location monuments are set 5' from the endline unless otherwise noted.

◇ Indicates found Section corner as noted.

◆ Indicates found 1/4 Section corner as noted.

Basis Of Bearings: Solar observation

LOCATOR:

Nerco Exploration Company
P. O. Box 8931
Vancouver, WA 98662

LOCATION DATES:

SISI 50 & 51 were located on
6-12-90.



7-6-90

FILED AT THE REQUEST OF Phelias Dodge
on Aug 9 1990, at 15 mins, past 8 A. M.
RECORDS of EUREKA COUNTY, NEVADA M. N. REBALEATI, Recorder
File No. 133085A Fee \$ 30

MAP
SISI LODE CLAIMS
FOR

NERCO EXPLORATION COMPANY
WITHIN UNSURVEYED TOWNSHIP
T.22N., R.50E., M.D.B. & M.
EUREKA COUNTY, NEVADA

133085A