

The United States of America

To all to whom these presents shall come, Greeting:

N-48685

135740

WHEREAS

Newmont Gold Company

is entitled to a land patent pursuant to the general mining laws, R.S. 2325, as amended (30 U.S.C. 29), for the land embraced within the POINT TOO lode mining claim designated and described as:

Survey No. 5020, excepting the patented KL-5, KL-6, KL-9 lodes, M.S. 4998, and Railroad Grants 249 and 997571, embracing a portion of section 3, T. 33 N., R. 51 E., and sections 34 and 35, T. 34 N., R. 51 E., Mount Diablo Meridian, situated in an Unknown Mining District, Eureka County, Nevada, the said claims being more particularly described in the official field notes and depicted on the official plat, which are expressly made a part of this patent and copies of which are attached hereto; aggregating .337 acres.

NOW KNOW YE, that there is, therefore, granted by the United States unto Newmont Gold Company the lands above described; TO HAVE AND TO HOLD the said lands with all the rights, privileges, immunities, and appurtenances, of whatsoever nature, thereunto belonging, unto Newmont Gold Company, its successors and assigns, forever; and

EXCEPTING AND RESERVING TO THE UNITED STATES, a right-of-way thereon for ditches or canals constructed by the authority of the United States. Act of August 30, 1890 (43 U.S.C. 945).

IN TESTIMONY WHEREOF, the undersigned authorized officer of the Bureau of Land Management, in accordance with the provisions of the Act of June 17, 1948 (62 Stat. 476), has, in the name of the United States, caused these letters to be made Patent, and the Seal of the Bureau to be hereunto affixed.

[SEAL]



GIVEN under my hand, in Reno, Nevada
the TWELFTH day of DECEMBER
in the year of our Lord one thousand nine hundred and NINETY
and of the Independence of the
United States the two hundred and FOURTEENTH

By *[Signature]*

Patent Number 27-91-0011 BOOK 219 PAGE 429 Deputy State Director, Operations

M165

Form 3560-10
(October 1981)

UNITED STATES
DEPARTMENT OF THE INTERIOR
BUREAU OF LAND MANAGEMENT
FIELD NOTES

Mineral Survey Number

5020

State

Nevada

Land District

Nevada

Form 5000
(May 1978)

Of the Survey of the Mining Claim of (name and address of claimant)

Newmont Gold Company
P.O. Box 569
Carlin, NV 89822

Known as the (name of group, if any)

NAME OF CLAIM(S)

NAME OF LOCATION	DATE			BLM MINING CLAIM SERIAL NUMBER
	LOCATED AND AWARDED	RECORDED WITH COUNTY	RECORDED WITH BLM	
POINT TOO lode	7/19/85	8/6/85	8/21/85	NMC-347091

LOCATION OF CLAIM(S)

Mining district		County		
Unknown		Esmeralda		
Section	Township	Range	Meridian	Survey under order dated
3, 34 & 35	33 & 34 N.	51 E.	Me. Diablo	August 25, 1987
Survey commenced		Survey completed		Name of Mineral Surveyor
September 18, 1987		September 18, 1987		William F. Mueller

(This form

SPD 331-1011

Form 5600-19
(May 1978)
(formerly 5100-21)

Mineral Survey No. 5020

IG
M
L
ER

-347091

This survey was made with a Hewlett-Packard Electronic Total Station, Model No. 3820A, Serial No. 1650A00201, which utilizes electronic horizontal and vertical circles that display measured horizontal and zenith angles directly in degrees, minutes and seconds. All lines of this survey were measured with this instrument which uses a laser beam to measure the slope dist. from the instrument toward a reflector located at the point to be measured. The slope dist. is reduced to hor. dist within the instrument by an electronic computing device and displays the hor. dist. directly to the nearest one thousandth of a ft. The instrument was tested and calibrated on a base line of known length before and after this survey was completed and found to be in good adjustment during the time that this survey was executed.

Bearings referred to in this record were determined by the average of two hor. angle measurements, one with the telescope in the dir. position, and one with the telescope in the rev. position. These angles were referred to the meridian by the following observations:

September 18, 1987 at the W 1/4 sec. cor. Sec. 35, T. 34 N., R. 51 E., M.D.M. at latitude $40^{\circ}47'27''$ N., and longitude $116^{\circ}13'06''$ W., elevation approximately 5640 feet above sea level, barometric pressure of 23.45 ins. of mercury, and temperature 55° F., make a series of eight observations on the sun for azimuth at approximately equal time intervals, four each with the telescope in the dir. position and rev. position, observing the horizontal angle right from NGC Control Pt. No. TT-249, and the zenith angle to the center of the sun using a Roelofs Solar Prism.

Mean time of observation
(120th meridian (P.S.T.) = 7h48m46.6s AM
Declination of the sun at
mean time of observation = N. $1^{\circ}54'35.5''$
Mean observed zenith angle
to the sun's center = $64^{\circ}40'49.5''$
Mean horizontal angle right
from NGC Control Pt. No.
TT-249 to the sun's
center = $364^{\circ}15'33.4''$
True bearing to NGC Control
Pt. No. TT-249 = $S.53^{\circ}12'48''E.$

(This form bound on left side)

FEET		FEET	
	<p>The measured horizontal angle right at the W 1/4 sec. cor. Sec. 35, T. 34 N., R. 51 E., M.D.M., with backsight from NGC Control Pt. No. TI-249, 2559.32 ft. dist. toward Cor. No. 1 of the POINT TOO lode is 53°57'41", 2713.36 ft. dist. The measured horizontal angle right at Cor. No. 1 of the POINT TOO lode of this survey with backsight from W 1/4 sec. cor. Sec. 35, toward Cor. No. 2 of the POINT TOO lode is 359°15'07". The resulting bearing of line 1-2 of the POINT TOO lode is NORTH.</p>	15.13	Int at No. Sec Dia 35. act
	<p>All lines and connections of this survey were run by direct methods except as noted.</p>	15.97	Int R. Mt. the bdy N.
	<p>The latitude and longitude for Cor. No. 1, POINT TOO lode was found to be 40°47'00" N. and 116°13'06" W.</p>	1348.88	Int ide KL-for Cor 4. 13. is
	<p>The magnetic declination observed at each cor. gave a uniform value of 17°30'E.</p>		
	<p>POINT TOO LODE</p>	1370.00	Cor
	<p>At Cor. No. 1 of the POINT TOO lode.</p>		The act sat
	<p>The point for this corner is located in an active area of an open pit mine, cor. not set; from which</p>		
	<p>The W 1/4 sec. cor. of Sec. 35, T. 34 N., R. 51 E., Mc. Diablo Meridian bears N. 0°44'53" E., 2713.36 ft. dist., monumented with a properly mkd. U.S.G.L.O. brass cap, 15 ins. above ground and in a rock mound.</p>		No ava
	<p>Cor. No. 3, M.S. No. 4998 KL-5 lode, identical with Cor. No. 3, M.S. No. 4998 KL-6 lode, bears N. 0°44'40" E., 2699.16 ft. dist., monumented with a properly mkd. brass cap, 9 ins. above the ground.</p>	13.71	Int ide KL-for ide KL-KL-dia
	<p>Cor. No. 4, M.S. No. 4997 There No. 1 lode, bears S. 2°09'33" E., 1436.53 ft. dist., monumented with a properly mkd. brass cap, 11 ins. above the ground, surrounded by a rock mound.</p>	25.00	Lod 45.
	<p>No local bearing objects or bearing trees available.</p>	35.42	Int 35. at of Mar 1 Cor
	<p>Thence NORTH</p>	50.00	

BPO 848-740

(This form bound on left side)

Form 800-19
 (May 1972)
 (Formerly 8100-21)

Mineral Survey No. 5020

FEET	
15.13	Intersect line 2-3, M.S. No. 4998 KL-9 lode at a point from which the point for Cor. No. 3, identical with the closing cor. of Sec. 34 and Sec. 35, T. 34 N., R. 51 E., Mt. Diablo Meridian bears N. 88°52'08" E., 35.42 ft. dist. The point is located in an active area of an open pit mine.
15.97	Intersect the line between Sec. 3, T. 33 N., R. 51 E. and Sec. 34, T. 34 N., R. 51 E., Mt. Diablo Meridian at a point from which the cor. of Sec. 2 and Sec. 3 on the North bdy. of T. 33 N., R. 51 E., bears N. 89°51'57" E., 78.86 ft. dist.
1348.88	Intersect line 4-1, M.S. No. 4998 KL-9 lode, identical with line 4-1, M.S. No. 4998 KL-6 lode at a point from which the point for Cor. No. 4, KL-9 lode, identical with Cor. No. 4, M.S. 4998 KL-5 lode and Cor. No. 4, M.S. 4998 KL-6 lode bears N. 88°52'08" E., 13.38 ft. dist. The point for this corner is in an active area of an open pit mine.
1370.00	<p>Cor. No. 2.</p> <p>The point for this corner is located in an active area of an open pit mine, cor not set; from which</p> <p>A corner of the location bears N. 16° W., 3.0 ft. dist.</p> <p>No local bearing objects or bearing trees available.</p> <p>Thence EAST</p>
13.71	Intersect line 3-4, M.S. No. 4998 KL-6 lode, identical with line 3-4, M.S. No. 4998 KL-5 lode at a point from which the point for Cor. No. 4, M.S. No. 4998 KL-6 lode, identical with Cor. No. 4, M.S. No. 4998 KL-5 lode and Cor. No. 4, M.S. No. 4998 KL-9 lode bears S. 0°55'15" W., 20.86 ft. dist., hereinbefore described.
25.00	Lode line; discovery point bears SOUTH 45.0 ft. dist.
35.42	Intersect the line between Sec. 34 and Sec. 35, T. 34 N., R. 51 E., Mt. Diablo Meridian at a point from which the W 1/4 sec. cor. of Sec. 35, T. 34 N., R. 51 E., Mt. Diablo Meridian, bears NORTH, 1343.13 ft. dist.
50.00	Cor. No. 3.

8-68-740

(This form bound on left side)

BOOK 219 PAGE 433

Form 9400-19
 (May 1978)
 (Inventory 8188-10) 1

Mineral Survey No. 5020

FEET	
25.00	Lode line; discovery point bears North, 1325 ft. dist.
50.00	Cor. No. 1, and place of beginning.
AREAS	
Acres	
Total area, POINT TOO lode ----- 1.573	
Area in conflict with	
Lot 1, Sec. 3, T.33N., R.51E. ----- 0.018	
Lot 1, Sec. 3, T.33N., R.51E.	
exclusive of its conflict with	
M.S. No. 4998 KL-9 lode ----- 0.018	
Lot 7, Sec. 35, T.34N., R.51E. ----- 0.454	
Lot 7, Sec. 35, T.34N., R.51E.	
exclusive of its conflict with	
M.S. No. 4998 KL-5 lode ----- 0.447	
M.S. No. 4998 KL-5 lode ----- 0.017	
M.S. No. 4998 KL-6 lode ----- 0.007	
M.S. No. 4998 KL-9 lode ----- 0.747	
M.S. No. 4998 KL-9 lode, exclusive	
of its conflict with Lot 1,	
Sec. 3, T.33N., R.51E. ----- 0.746	
LOCATION	
This survey is located in the SE 1/4 of Sec. 34 and SW 1/4 of Sec. 35, T. 34 N., R. 51 E., and NE 1/4 of Sec. 3, T. 33 N., R. 51 E., Mt. Diablo Meridian.	
The survey of the lode in this survey differs with the respective location to the extent previously noted.	
EXPENDITURES	
The improvements and the value of the labor and improvements made upon or for the benefit of the lode location, embraced in said mining claim by the claimant or its grantors, are as follows:	
No. 1	The discovery monument of the POINT TOO lode, a post and Notice of Location, bears SOUTH, 45.00 ft. dist. from the center of line 2-3. No value.
No. 2	The POINT TOO lode is located within an active area of an open pit mine. Estimated material removed, 50,000 cubic yards. Value, \$50,000.00.
No portion of or interest in these improvements has been credited heretofore as patent expenditure to any lode claim.	

(This form bound on left side)

FEET	FEET
<p>OTHER CORNER DESCRIPTIONS</p>	
<p>The W 1/4 sec. cor. of Sec. 35, T. 34 N., R. 51 E. was found monumented with an U.S.G.L.O. brass cap hereinbefore described.</p>	
<p>The closing cor. for Secs. 34 and 35, T. 34 N., R. 51 E., Mt. Diablo Meridian is lost, hereinbefore described; re-established the closing cor. for Secs. 34 and 35 using record bearing and distance from the W 1/4 sec. cor. of Sec. 35 as approved in M.S. No. 4998.</p>	
<p>M.S. No. 4998 KL-5 lode: Cor. No. 3, identical with Cor. No. 3, M.S. No. 4998 KL-6 lode, a brass cap, 9 ins. above the ground, mkd. K6-3-K5-3-4998-1983. Cor. No. 2, a brass cap, 10 ins. above the ground mkd. K5-2-4998-1983. Line 2-3 was found to be S. 88°52'08" W., 571.58 ft. dist. as approved. Cor. No. 4 is lost; re-established Cor. No. 4 using record bearing and distance from Cor. No. 3. Cor. No. 1 is lost; re-established Cor. No. 1 using record bearing and distance from Cor. No. 2. Line 3-4, identical with Line 3-4, M.S. No. 4998 KL-6 lode was found to be S. 0°55'15" W., 1349.5 ft. as approved. Line 4-1 was found to be N. 88°52'08" E., 570.46 ft. as approved.</p>	
<p>M.S. No. 4998 KL-6 lode: Cor. No. 3, identical with Cor. No. 3, M.S. No. 4998 KL-5 lode, a brass cap, 9 ins. above the ground mkd. K6-3-K5-3-4998-1983. Cor. No. 4 is lost; re-established Cor. No. 4 using record bearing and distance from Cor. No. 3. Cor. No. 1 is lost; re-established Cor. No. 1 using record bearing and distance from Cor. No. 4. Line 3-4, identical with Line 3-4, M.S. No. 4998 KL-5 lode, was found to be S. 0°55'15" W., 1349.96 ft. as approved. Line 4-1, identical with Line 4-1, M.S. No. 4998 KL-9 lode, was found to be S. 88°52'08" W., 468.48 ft. as approved.</p>	
<p>M.S. No. 4998 KL-9 lode: Cors. Nos. 1, 3 and 4 are lost; no monument was originally set at Cor. No. 2; Cor. No. 1, Cor. No. 2, Cor. No. 3 and Cor. No. 4 were re-established using record bearing and distance from Cor. No. 3, M.S. No. 4998 KL-5 lode, identical with Cor. No. 3, M.S. No. 4998 KL-6 lode. Line 3-4 was found to be N. 0°56'49" W., 1333.50 ft. as approved. Line 2-3 was found to be N. 88°52'08" E., 475.00 ft. as approved. Line 4-1, identical with Line 4-1, M.S. No. 4998 KL-6 lode, was found to be S. 88°52'08" W., 468.48 ft. as approved.</p>	

No. 4
mkd.
No. 3
using
No. 4

Non F

(This form based on left side)

Form 500-18
(May 1978)
(Formerly 518-21)

Mineral Survey No. 5020

		FEET	
<p>ed with</p> <p>d 35,</p> <p>an is</p> <p>blished</p> <p>using</p> <p>W 1/4</p> <p>L.S.</p> <p>lo. 3,</p> <p>998</p> <p>the</p> <p>or. No. 2,</p> <p>l mkd.</p> <p>to be</p> <p>approved.</p> <p>or. No. 4</p> <p>on Cor.</p> <p>lshed</p> <p>istance</p> <p>l with</p> <p>found</p> <p>approved.</p> <p>E.,</p> <p>No. 3,</p> <p>998</p> <p>the</p> <p>r. No. 4</p> <p>ing</p> <p>No. 3.</p> <p>or. No. 1</p> <p>on Cor.</p> <p>e 3-4,</p> <p>he</p> <p>ved.</p> <p>S. No.</p> <p>ved.</p> <p>Nor.</p> <p>p. 1.</p> <p>4 were</p> <p>and</p> <p>998</p> <p>, M.S.</p> <p>und to</p> <p>proved.</p> <p>E.,</p> <p>identical</p> <p>de,</p> <p>.48 ft.</p>			
	<p>M.S. No. 4997 There No. 1 lode: Cor. No. 4, a brass cap, 11 ins. above the ground mkd. T1-4-4997-1983. Cor. No. 2 and Cor. No. 3 are lost; re-established Cor. No. 3 using record bearing and distance from Cor. No. 4.</p>		
FIELD ASSISTANTS			
NAME		CAPACITY	
Ron Holverson		Instrument Man	

SPD 500-728

(This form bound on left side)

BOOK 219 PAGE 437

90876
CERTIFICATE OF LOCATION
AND MINING CLAIM

TO ALL WHOM IT MAY CONCERN:

The undersigned hereby certifies that he has caused to be located the Point 700 lode mining claim in the following quarter sections: 12 1/4 sec. 30 and 30 1/2 sec. 32, Township 30 North, Range 51 East; 12 1/4 sec. 3 and 30 1/2 sec. 2, Township 31 North, Range 51 East, W.B.S. & M., in the Maggie Creek Mining District, in Eureka County, in the State of Nevada, on the 19th day of July, 1987.

The names and post office addresses of the locator is:

CARLIN GOLD MINING COMPANY, a Delaware Corporation
 P.O. Box 649
 Carlin, Nevada 89802

The claim is 1,375 feet long and 50 feet wide, such that 50 feet is claimed in a northerly direction and 1,325 feet in a southerly direction from the discovery monument, at which the location of location is posted, lengthwise of the claim, together with 25 feet on each side of the discovery monument and centerline of the claim. The general course of the lode deposit and vein is from a northerly to a southerly direction.

The definition of the boundaries of the boundaries of the claim, together with the location of boundary or corner monuments and the marking of such monuments, was completed by the 25th day of July, 1987.

The number, location and markings on each boundary or corner monument is as follows:

Location	Markings	Description
No. 1: SW corner	Point Tee	4" diameter 5" P.V.C. Pipe
No. 2: NE corner	Point Tee	4" diameter 5" P.V.C. Pipe
No. 3: EC corner	Point Tee	4" diameter 5" P.V.C. Pipe
No. 4: SE corner	Point Tee	4" diameter 5" P.V.C. Pipe
No. 5: SW corner	Point Tee	4" diameter 5" P.V.C. Pipe
No. 6: NE corner	Point Tee	4" diameter 5" P.V.C. Pipe

As erected on the ground, each boundary or corner monument is marked as described above by inscribed iron.

The location work consisted of making a claim map as provided in N.E.S. 517.040.

DATED this 31st day of July, 1987

SIGNATURE OF LOCATOR

CARLIN GOLD MINING COMPANY

BY: Chris E. Kelly

RECORDED AT REQUEST OF
 Carlin Gold Mining Co.
 8/21/87

85 AUG 6 12:33

RECORDS SECTION
 CLERK OF COUNTY CLERK
 EUREKA COUNTY
 NEVADA

000137 REC337

Certification of Copy
 State of Nevada } **SS**
 County of Eureka

I, Michael Rebasatt, the duly elected and qualified Recorder of Eureka County, State of Nevada, do hereby certify that this is a full, true, and correct copy of the instrument now on record in this office, recorded in Book 137 of Official Records, Page 337. File No. 91116

Witness my hand and official seal in Eureka, Nevada this 20th day of August, 1987.

Michael Rebasatt
 Eureka Co. Recorder
Barbara Rebasatt
 Deputy Recorder

RECEIVED
 Div of Land Management
 NEVADA LAND OFFICE
 900
 A M
AUG 21 1987
 NEVADA STATE OFFICE
 RENO, NEVADA

MINERAL SURVEY
No. 5020
NEVADA

CLAIM OF
NEWMONT GOLD COMPANY

KNOWN AS THE
POINT TOO LODE

SITUATE IN
Sec. 3, T.33N., R.51E., and
Secs. 34 and 35, T.34N., R.51E., M.D.M.
EUREKA COUNTY
Unknown Mining District
Lat. 40°47'00"N, Long 118°13'06"W,
of Co. No. 1, POINT TOO LODE.

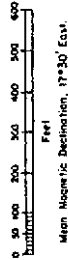

Mean Magnetic Declination, 17°30' East

Surveyed, Sept. 18 to Sept. 19, 1987,
By William F. Mueller, Mineral Surveyor.

UNITED STATES DEPARTMENT OF THE INTERIOR
BUREAU OF LAND MANAGEMENT

Area, Nevada, March 22, 1988
This title, map and plat of Mineral Survey
No. 5020, Nevada, is hereby relinquished to the land
agent of said survey which have been examined and
approved.

Lucile E. Bland

Chief, Office of Congressional Service

5020

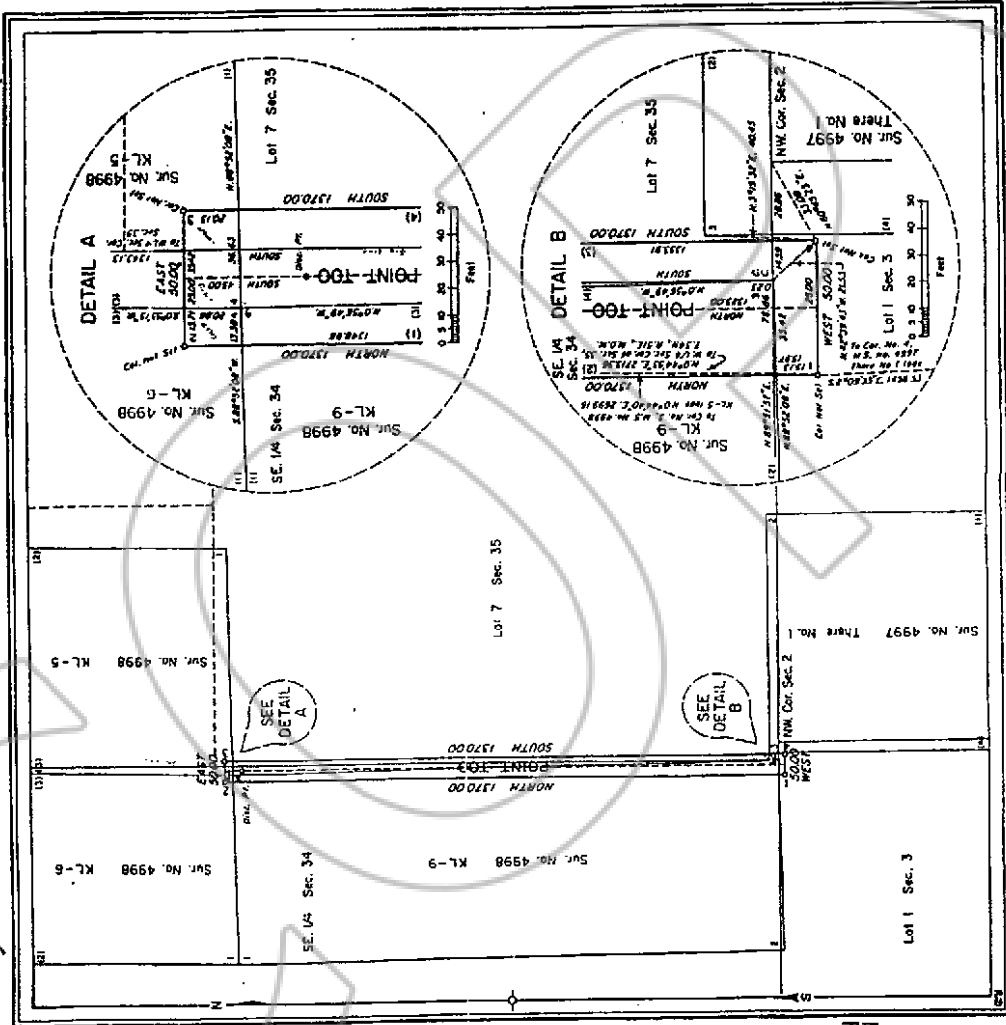

BOOK 219 PAGE 429
RECORDED AT THE NEVADA STATE
DEPARTMENT OF LAND
91 JAN 11 10:49
EUREKA COUNTY, NEVADA
M.N. REBALEATI, RECORDER
FILE NO. FEE \$16.00
135740

BOOK 219 PAGE 429