

SECTION LINE DIMENSIONS FOR SEC. 36
(SCALE: 1" = 1000')

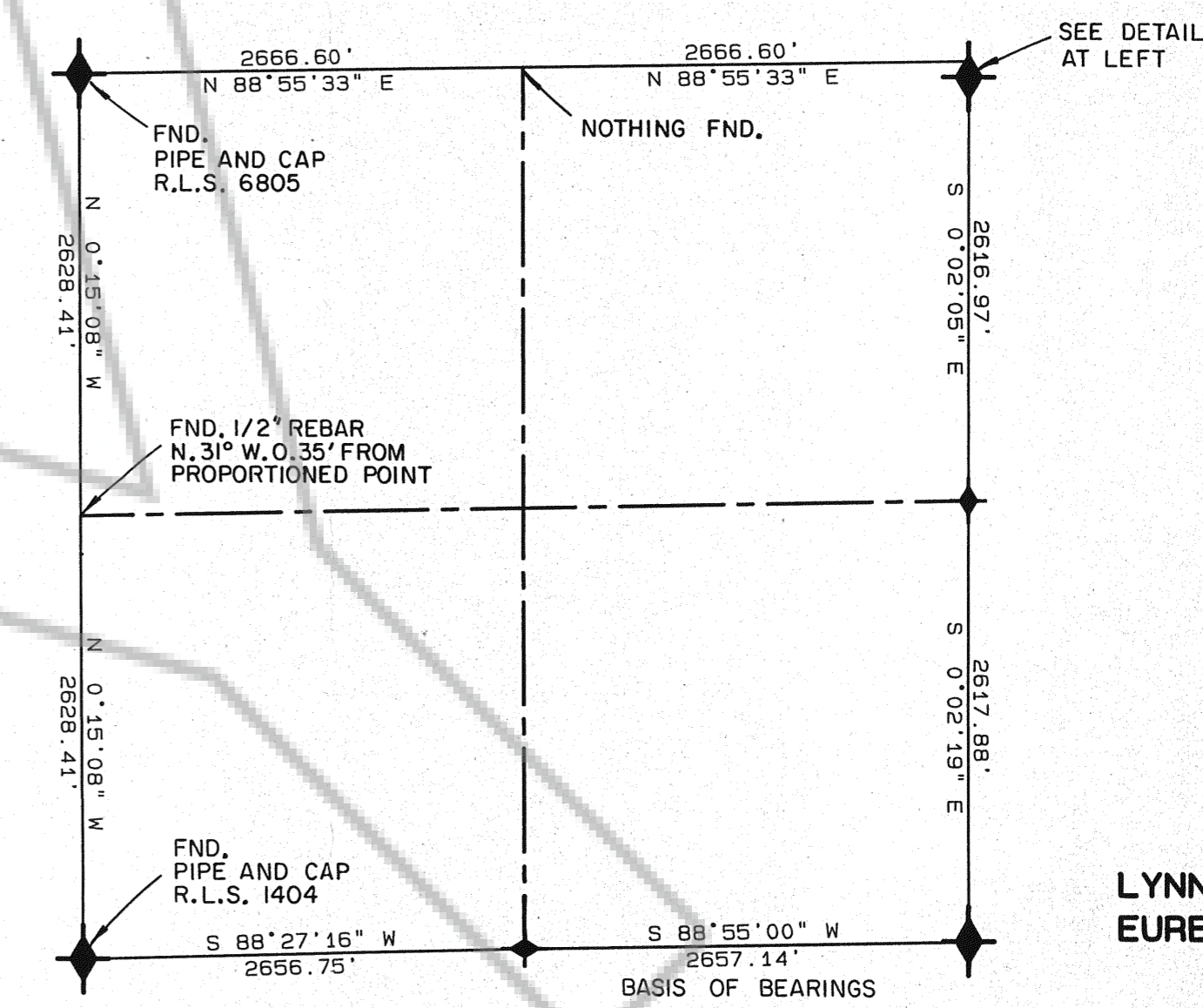

LINE	BEARING	DISTANCE
L1	S 0°07'09\"/>	

NOTE: ALL LOCATION MONUMENTS ARE ON CENTERLINES OF CLAIMS, 25 FT. FROM ENDLINES

- LEGEND
- LOCATION MONUMENT. A 4"X4" WOOD POST OR A 4" DIA. PVC PIPE POST WITH A 35mm FILM CANISTER WIRED THERETO CONTAINING THE RECORDED LOCATION CERTIFICATE.
 - CLAIM CORNER OR SIDE CENTER MONUMENT. A 4"X4" WOOD POST OR A 4" DIA. PVC PIPE POST WITH A MARKED ALUMINUM TAG WIRED THERETO.
 - ◆ FOUND OFFICIAL GOV. SECTION CORNERS OR 1/4 CORNERS UNLESS OTHERWISE NOTED.

STATEMENT BY NEWMONT GOLD COMPANY:
THIS MAP IS RECORDED TO RESTATE THE EXISTING LOCATION OF THOSE CERTAIN LOSE CLAIMS KNOWN AS THE 2NVE NO. 1 THRU 2NVE NO. 36 AS RECORDED ON OCT. 15, 1979, FILE NUMBER 70730, IN THE RECORDS OF EUREKA COUNTY, NEVADA. THIS MAP DOES NOT AMEND THE LOCATION OF THE HEREIN REFERENCED CLAIMS BUT ONLY STATES WHAT IS CURRENTLY EXISTING ON THE GROUND AND DOES NOT CHANGE THE LOCATION OF THE CLAIMS AS ORIGINALLY STAKED.

BASIS OF BEARINGS IS FROM GOV. PLAT ON SOUTH LINE OF THE SE 1/4 OF SEC. 36

SCALE: 1" = 300'

FILE NO. 135797
FILED AT THE REQUEST OF
Newmont Gold
DATE 2-7 1991
TIME 3:30 p. m.
M.M. Roberts
EUREKA COUNTY RECORDER

AMENDED MAP
2NVE NO. 1 THRU NO. 36
OVERLAYING SECTION 36
TWS. 36N., R. 49E., M.D.M.
FOR
NEWMONT GOLD COMPANY
NEWMONT GOLD COMPANY 90106 1/1

NOTE: TYPICAL CLAIM CORNER NUMBERING BEGIN AT N.E. CORNER, NO. 1 AND PROCEEDS CLOCKWISE

THE TIE FROM SE COR. SEC. 36 TO SE COR. 2NVE NO. 1 IS S 73°55'44\"/>

(NORTH EUREKA COUNTY MAP FILE NO. 134639)

SEC. 1 T 35 N R 49 E
SEC. 5 T 35 N R 50 E