

BASIS OF BEARINGS :

THE BASIS OF BEARING FOR THIS PROJECT IS THE LINE BETWEEN THE WEST 1/4 SECTION CORNER AND THE SOUTHWEST SECTION CORNER OF SECTION 33, T.36 N., R.49 E., M.D.B. & M., TAKEN AS South 00 23' 22" West.

DATES OF LOCATION :

CLAIM NAME & No.	DATE LOCATED	DATE COMPLETED
H20 1-2	JAN. 14, 1991	JAN. 18, 1991
H20 3-9	JAN. 9, 1991	JAN. 18, 1991
H20 10-16	JAN. 10, 1991	JAN. 18, 1991
H20 17-20	JAN. 14, 1991	JAN. 18, 1991
H20 21-22	JAN. 10, 1991	JAN. 18, 1991
H20 23-25	JAN. 16, 1991	JAN. 18, 1991
H20 26-29	JAN. 17, 1991	JAN. 18, 1991
H20 30-33	JAN. 16, 1991	JAN. 18, 1991
H20 34	JAN. 10, 1991	JAN. 18, 1991
H20 35-36	JAN. 14, 1991	JAN. 18, 1991
H20 37-38	FEB. 1, 1991	FEB. 1, 1991
H20 39-40	JAN. 30, 1991	FEB. 1, 1991
H20 41-47	JAN. 23, 1991	FEB. 1, 1991
H20 48-49	JAN. 24, 1991	FEB. 1, 1991
H20 50	JAN. 30, 1991	FEB. 1, 1991
H20 51-52	JAN. 31, 1991	FEB. 1, 1991
H20 53-54	JAN. 29, 1991	FEB. 1, 1991
H20 55-56	JAN. 24, 1991	FEB. 1, 1991
H20 57-58	JAN. 23, 1991	FEB. 1, 1991
H20 59-63	JAN. 22, 1991	FEB. 1, 1991
H20 64	JAN. 23, 1991	FEB. 1, 1991
H20 65-68	JAN. 29, 1991	FEB. 1, 1991

LEGEND :

- ⊗ FD. SECTION CORNER AS NOTED
- ◊ FD. 1/4 SECTION CORNER AS NOTED
- SET 4"x 4" WOOD POST AT CLAIM CORNER W/ LOCATION NOTICE AT NORTHWEST CORNER OF ALL CLAIMS
- 7/8 18/17 CALCULATED SECTION CORNER, NOTHING SET

TYPICAL CLAIM

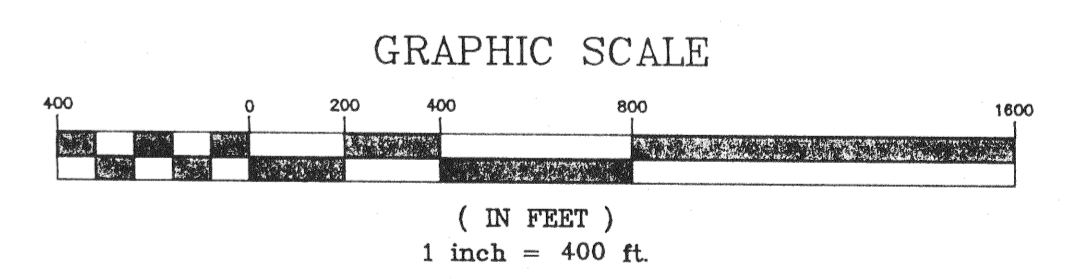
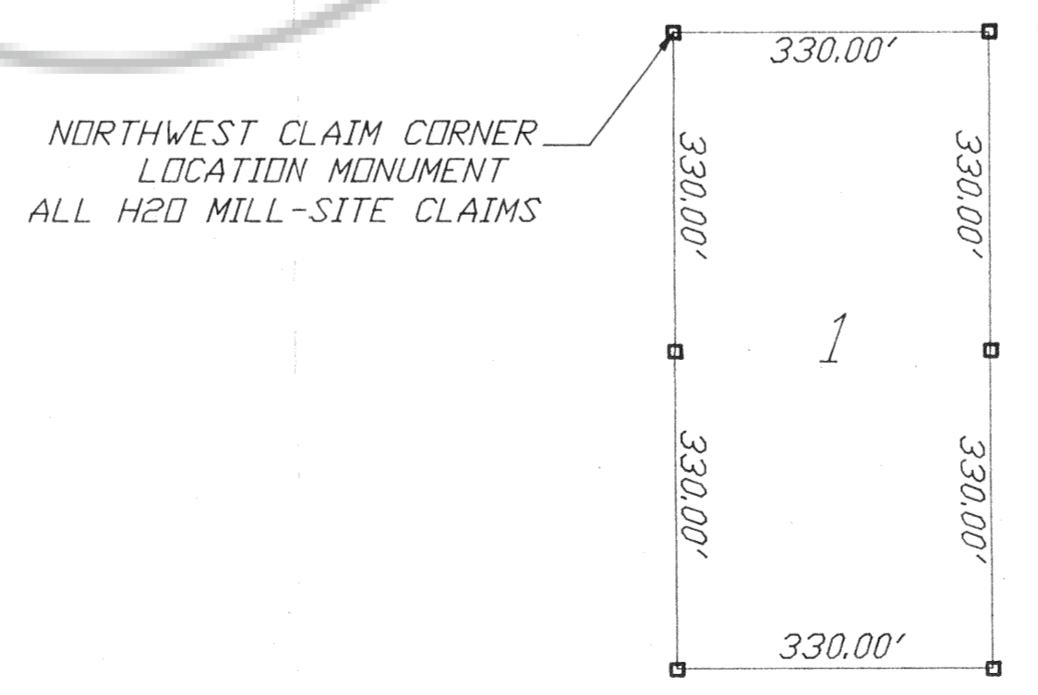

FILE No. 136208
LOCATED BY BARRICK
DATE March 19, 1991
TIME 2:02 p.m.
m.n. Rebalcati
EUREKA COUNTY RECORDER

MAP OF
H20 1-68 MILL SITE CLAIMS
LOCATED BY
BARRICK GOLDSTRIKE MINES INC.
P.O. BOX 29
ELKO, NEVADA 89801
IN
SECTIONS 7, 8, & 18
T.35 N., R.49 E., M.D.B. & M.
LYNN MINING DIST., EUREKA CO., NEVADA

SUMMIT ENGINEERING CORPORATION
CONSULTING ENGINEERS AND SURVEYORS
407 SOUTH STATE STREET
ELKO, NEVADA 89801 (702) 738-8000

SHEET 1 OF 1