

LEGEND

- FD PNTS AS DESCRIBED
- SET 5/8" R/BW CAP PLS 7809
- PNTS NOT FD. OR SET
- ()^R RECORD DISTANCE & BEARING AS PER EUREKA TOWNSITE MAP

BASIS OF BEARING

N 08° 33' W ON THE EAST LINE OF BLOCKS 43 & 44
AS PER THE PLAT OF THE TOWNSITE OF EUREKA,
NEVADA, FILE NO. 127448

CONTOUR INTERVAL = 5 FT.
SUPPLEMENTAL CONTOURS AT MONROE STREET = 1 FT.

RECORDER'S CERTIFICATE

FILED FOR RECORD THIS DAY OF 1991 AT MINUTES
PAST O'CLOCK M. IN BOOK OF THE OFFICIAL RECORDS AT PAGE
DOCUMENT NO. RECORDED THE REQUEST OF

RECORDER

SURVEYOR'S CERTIFICATE

I, BARRY A. FITZPATRICK, A REGISTERED LAND SURVEYOR IN THE STATE OF NEVADA,
CERTIFY THAT:

- 1) THIS IS A TRUE AND ACCURATE REPRESENTATION OF THE LAND SURVEYED
UNDER MY SUPERVISION AT THE INSTANCE OF EUREKA COUNTY.
- 2) THE LANDS SURVEYED LIE WITHIN EUREKA TOWNSITE AND
THE SURVEY WAS COMPLETED ON 4-15-91.
- 3) THIS PLAT COMPLIES WITH THE APPLICABLE STATE STATUTES AND LOCAL
ORDINANCES.
- 4) THE MONUMENTS WILL BE OF THE CHARACTER SHOWN AND WILL OCCUPY
THE POSITIONS INDICATED BY AND THAT AN APPROPRIATE PERFORMANCE
BOND HAS BEEN OR WILL BE POSTED WITH THE GOVERNING BODY TO ASSURE
THEIR INSTALLATION.

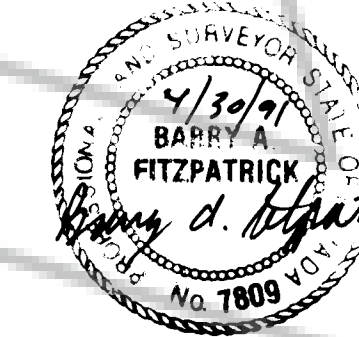

Barry A. Fitzpatrick
Barry A. Fitzpatrick
PLS 7809

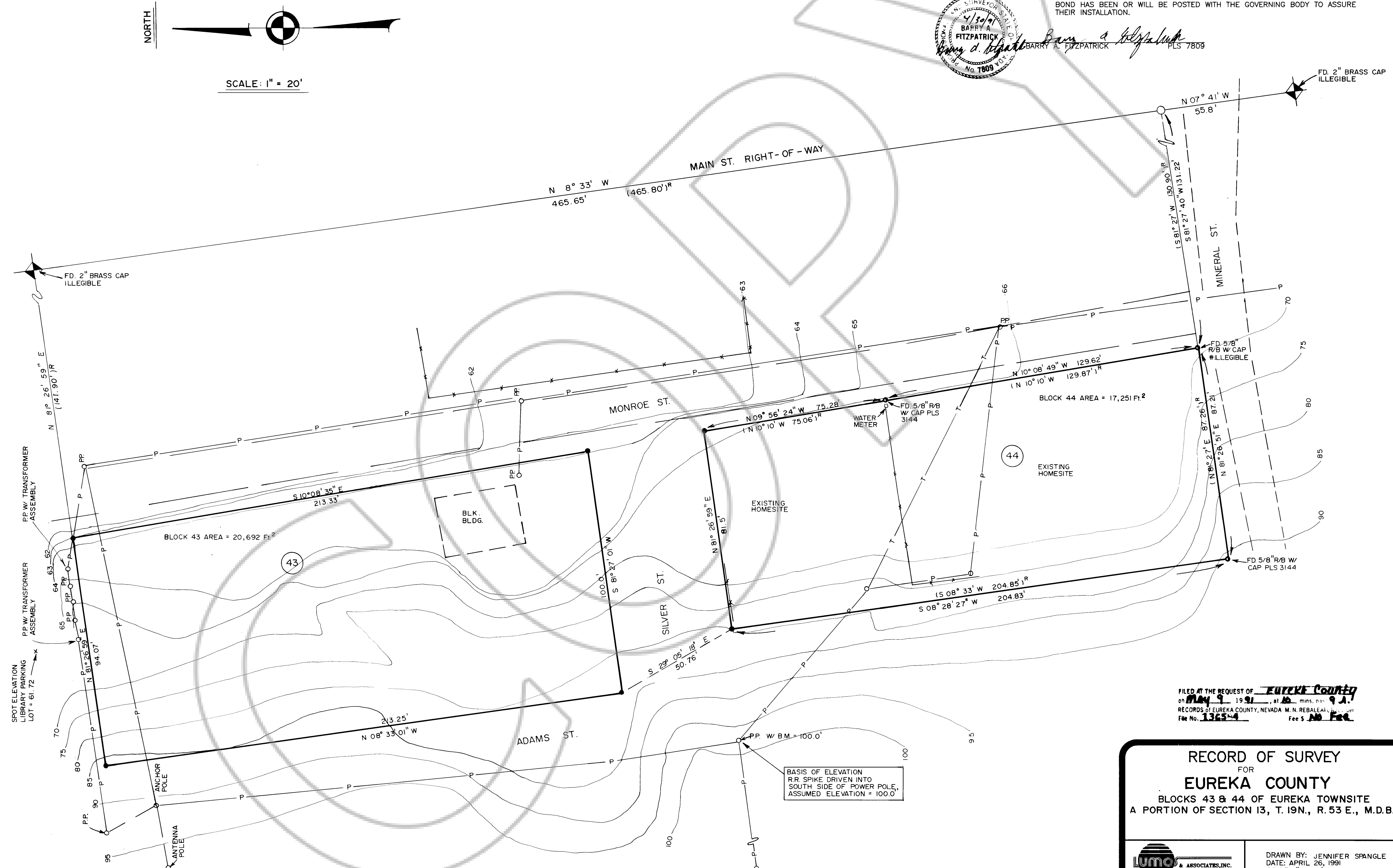

FILED AT THE REQUEST OF **EUREKA COUNTY**
ON **May 9** 1991, at **10** mins. P.M.
RECORDS OF EUREKA COUNTY, NEVADA M.N. REBALEATI
FILE NO. **1365-4** Fee \$ **100.00**

RECORD OF SURVEY
FOR
EUREKA COUNTY
BLOCKS 43 & 44 OF EUREKA TOWNSITE
A PORTION OF SECTION 13, T. 19N., R. 53 E., M.D.B.&M.

luma & ASSOCIATES, INC.
127 South St. Palm, NY 06008 (708) 425-2188

DRAWN BY: JENNIFER SPANGLE
DATE: APRIL 26, 1991
SCALE: 1" = 20'
JOB NO.: 2014.03