

**BASIS OF BEARINGS:**

THE LINE BETWEEN THE SOUTH WEST SECTION CORNER AND THE NORTHWEST SECTION CORNER OF SECTION 38, T36 N,R50 E,M.D.B. & M, TAKEN AS NORTH 00 00 53" EAST, AS TAKEN BY THE BARRICK GOLDSTRIKE MINE INC. COORDINATE SYSTEM.

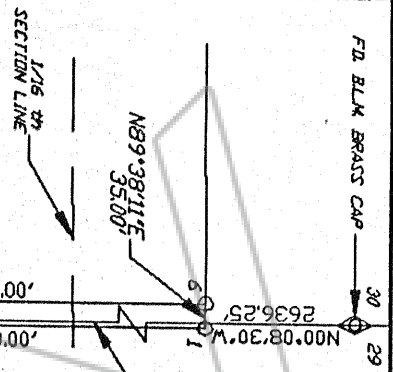

**DATE OF LOCATION:**  
 CLAIM NAME & NO. GOLDSTRIKE No. 37 F  
 DATE LOCATED APRIL 23, 1991

**LEGEND:**

- SECTION CORNER FD. IF NOTED
- 1/4 SECTION CORNER FD. IF NOTED
- SET 4"x 4" WOOD POST V/ ALUMINUM TAG AT CLAIM CORNER OR AT WITNESS CORNER
- SET 4"x 4" WOOD POST V/ AMENDED LOCATION NOTICE



**DETAIL:**

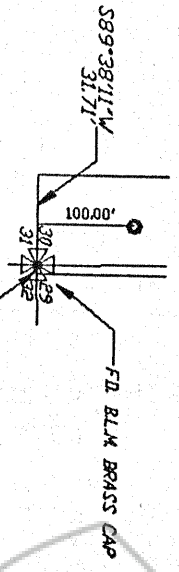

FILE NO. \_\_\_\_\_  
 FILED AT THE REQUEST OF \_\_\_\_\_

DATE \_\_\_\_\_ 19\_\_

EUREKA COUNTY RECORDER

136691

FILED AT THE REQUEST OF Barrick Goldstrike  
 on May 22 1991 at 22 mins, past 11 A.M.  
 RECORDS OF EUREKA COUNTY, NEVADA M. N. REBALEATI, Recorder  
 File No. 136691 Fee \$ 15.00

**MAP OF GOLDSTRIKE 37F**  
 LOSE MINING CLAIM

LOCATED BY BARRICK GOLDSTRIKE MINES INC.  
 IN THE SE 1/4 SEC. 30 & SW 1/4 SEC. 29  
 T.36 N., R.50 E., M.D.B. & M.

EUREKA COUNTY, LYNN MINING DISTRICT, NEVADA

607 SOUTH FIFTH STREET  
 ELKO, NEVADA 89801  
 (702) 738-8058



SHEET  
 1  
 OF  
 1