

BASIS OF BEARINGS:

THE LINE BETWEEN THE SOUTH WEST SECTION CORNER AND THE NORTHWEST SECTION CORNER OF SECTION 30, T.36 N., R.50 E., M.D.B. & M. TAKEN AS NORTH 00°00'53" EAST, AS TAKEN BY THE BARRICK GOLDSTRIKE MINE INC. COORDINATE SYSTEM.

DATES OF AMENDMENT:

CLAIM NAME & NO.	DATE AMENDED
GOLDSTRIKE No. 1 - 4	APRIL 17, 1991
GOLDSTRIKE No. 2 - 9	APRIL 18, 1991
GOLDSTRIKE No. 10 - 11	APRIL 23, 1991
GOLDSTRIKE No. 12 - 14	APRIL 23, 1991
GOLDSTRIKE No. 15 - 16	APRIL 23, 1991
GOLDSTRIKE No. 21 - 22	APRIL 23, 1991
GOLDSTRIKE No. 23 - 25	APRIL 22, 1991
GOLDSTRIKE No. 26 - 29	APRIL 24, 1991
GOLDSTRIKE No. 30	APRIL 23, 1991
GOLDSTRIKE No. 31 - 32	APRIL 26, 1991
GOLDSTRIKE No. 33 - 34	APRIL 23, 1991
POST No. 1 - 6	APRIL 30, 1991
POST EXTENSION	APRIL 30, 1991
POST FRACTION	APRIL 30, 1991

WITNESS CORNER'S SET:

CLAIM NAME & No.	CORNER No.	DIRECTION	DISTANCE
GOLDSTRIKE 9	4	SOUTH	104.00'
GOLDSTRIKE 10	2	NORTH	164.00'
GOLDSTRIKE 11	5	NORTH	164.00'
GOLDSTRIKE 27	5	SOUTH	20.00'
GOLDSTRIKE 31	1	EAST	30.00'
GOLDSTRIKE 32	6	EAST	30.00'
GOLDSTRIKE 32	1	WEST	50.00'
GOLDSTRIKE 33	6	WEST	50.00'
GOLDSTRIKE 33	1	EAST	25.00'
GOLDSTRIKE 34	6	EAST	25.00'
GOLDSTRIKE 34	1	NORTH	75.00'
POST EXTENSION	4	EAST	30.00'
POST EXTENSION	6	SOUTH	40.00'
POST 4	3	EAST	30.00'
POST 4	1	SOUTH	40.00'
POST FRACTION	1	SOUTH	40.00'
POST 5	1	NORTH	45.00'
POST 6	6	NORTH	45.00'

LINE	DIRECTION	DISTANCE
L1	N00°02'51"W	28.20'
L2	N00°00'53"E	104.05'
L3	S89°38'11"W	31.71'
L4	S89°38'11"W	3.29'

LEGEND:

- ⊗ SECTION CORNER, F.D. IF NOTED
- ◇ 1/4 SECTION CORNER, F.D. IF NOTED
- SET 4" x 4" WOOD POST W/ ALUMINUM TAG AT CLAIM CORNER OR AT WITNESS CORNER
- SET 4" x 4" WOOD POST W/ AMENDED LOCATION NOTICE
- CALCULATED POINT NOTHING SET OR UNABLE TO SET

DETAIL:

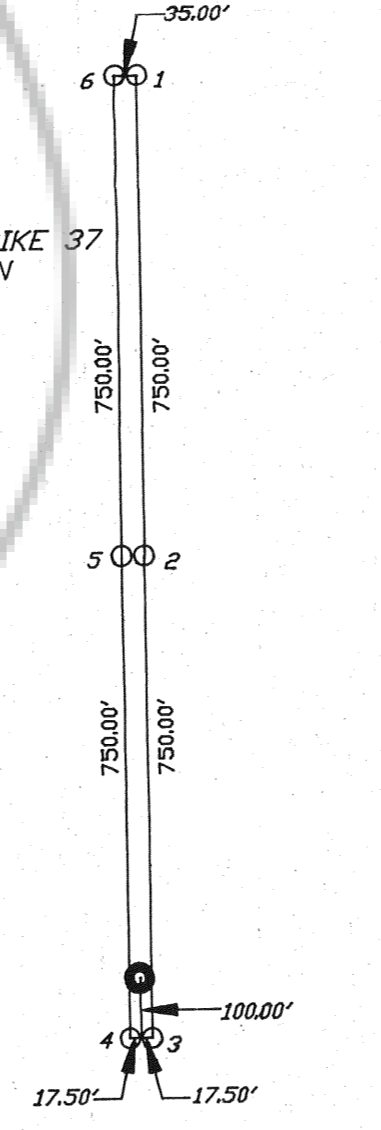

TYPICAL CLAIM

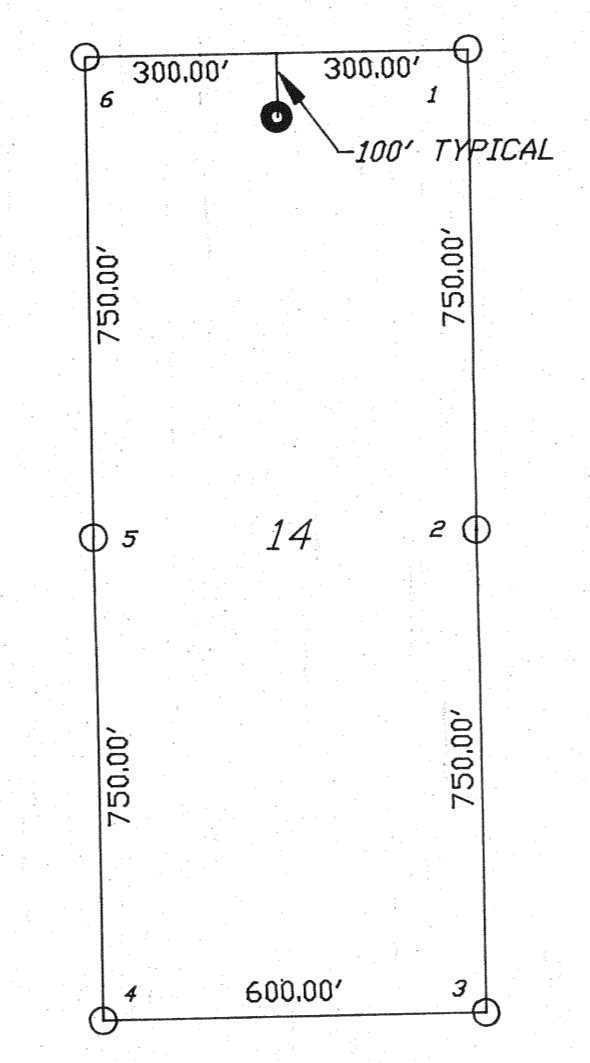

NOTES:

- 1) THIS MAP AMENDS THE AMENDED MAP OF THE POST AND GOLDSTRIKE LODE MINING CLAIMS, FILED IN THE OFFICE OF THE EUREKA COUNTY RECORDER FILED AUGUST 14, 1972 AS FILE NO. 88137
- 2) THE GOLDSTRIKE GROUP No. 1 THRU 36 ORIGINALLY LOCATED APRIL 18, 1963, BY ROYSTON GALISTION MINES, AMENDED FEBRUARY 21, 1970.
- 3) THE POST GROUP No. 1 THRU 6 ORIGINALLY LOCATED OCTOBER 14, 1966 BY M.C. COORE III EXTENSION AND FRACTION LOCATED JUNE 8, 1968 BY UTAH MINING CO.
- 4) CORNER No. 4 OF GOLDSTRIKE No. 9 IS THE SOUTHWEST CORNER OF SECTION 30, T.36 N., R.50 E., M.D.B. & M. THE WEST BOUNDARY OF THE GOLDSTRIKE AND POST CLAIMS IS ON THE WEST SECTION LINES OF SECTIONS 19, AND 30, T.36 N., R.50 E., M.D.B. & M.
- 5) THE SOUTH BOUNDARY OF THE GOLDSTRIKE CLAIMS IS ON THE SOUTH SECTION LINE OF SAID SECTION 30, T.36 N., R.50 E., M.D.B. & M.
- 6) SECTION CORNERS AND 1/4 SECTION CORNERS SHOWN AS BEING DESTROYED WERE TIED TO THE BARRICK GOLDSTRIKE MINE GRID PRIOR TO BEING DESTROYED.
- 7) THE LOCATION MONUMENT FOR POST No. 3 & 4 IS 20 FEET FROM THE ENDLINE, THE LOCATION MONUMENTS FOR POST EXTENSION AND POST FRACTION IS 50 FEET FROM THE ENDLINE.
- 8) GOLDSTRIKE 37 FRACTION WAS LOCATED ON APRIL 23, 1991 AND COMPLETED ON APRIL 30, 1991.

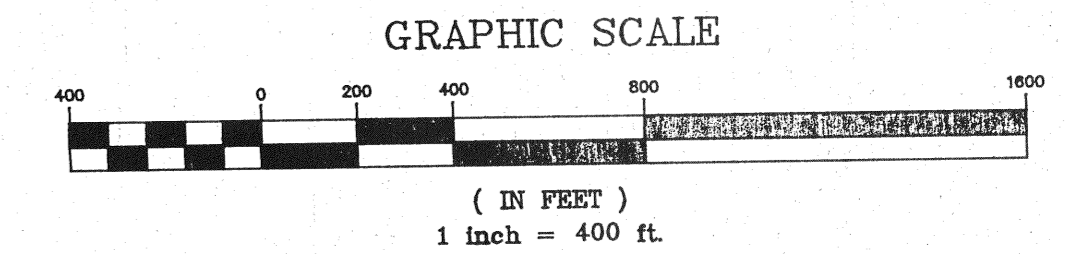

MAP OF AMENDED GOLDSTRIKE AND POST LODE MINING CLAIMS

LOCATED IN SECTIONS 19 & 30 T.36 N., R.50 E., M.D.B. & M. AND SECTION 24, T.36 N., R.49 E., M.D.B. & M.

EUREKA COUNTY, LYNN MINING DIST., NEVADA

FILE No. **136730**

FILED AT THE REQUEST OF *Barrick Goldstrike Mine*

DATE *May 23* 1991

TIME *11:37 A.M.*

Summit Engineering Corporation
EUREKA COUNTY RECORDER

SHEET **1**

OF **1**