

BOOK 222 PAGE 560
 OFFICIAL RECORDS
 RECORDED AT THE REQUEST OF
Atlas Gold Mining
 91 MAY 29 AM 3:33
 EUREKA COUNTY, NEVADA
 M.M. REDBALKATI, RECORDER
 FILE NO. 136782
 FEE \$ 6.00

136782

CERTIFICATE OF LOCATION - MILL SITE - NEVADA

THE UNDERSIGNED, hereby certifies that ATLAS GOLD MINING, INC. by its Agent, the undersigned, does hereby locate the PM 146 Mill Site Claim on the 7th day of May, 19 91, situated in the Unknown Mining District, Eureka County, Nevada.

Said claim is located in the SE Quarter, Section 4 Township 22 North, Range 50 East, Mt. Diablo P.M. and more particularly described as follows, to wit:

Beginning at the corner post No. 1,
 Thence, 300 feet in a S 0° 07' E direction to Post No. 2 marked - PM 146 -2
 Thence, 300 feet in a S 0° 07' E direction to Post No. 3 marked - PM 146 -3
 Thence, 190 feet in a N 89° 46' W direction to Post No. 4 marked - PM 146 -4
 Thence, 300 feet in a N 0° 07' W direction to Post No. 5 marked - PM 146 -5
 Thence, 300 feet in a N 0° 07' W direction to Post No. 6 marked - PM 146 -6
 Thence, 190 feet in a S 89° 46' E direction to Post No. 1 marked - PM 146 -1
 the point of beginning, containing 2.62 acres, with all posts being 3 1/2" X 3 1/2" X 4" Wood

The notice of location is posted on the NE corner, Post No. 1.
 The name of the mine of which ATLAS GOLD MINING, INC. is the proprietor is the Goldbar Mine.

To tie this Claim to the Public Survey, begin at the Southeast corner, Section 14, Township 22 North, Range 50 East, Mt. Diablo P.M., bear N 0° 07' W, 11278.5 feet and N 89° 46' W, 11374.7 feet to the corner post No. 1 of this claim.

The location work consisted of making the maps provided in NRS 517.040. Dated May 15 A.D., 19 91, and filed in duplicate.

- *W.C. located 190' West
- **W.C. located 30' East
- ***W.C. located 100' East

ATLAS GOLD MINING, INC.
 Suite 3150
 370 17th Street
 Denver, Colorado 80202

By: Terry Zink
 Agent
 Locator

STATE OF WYOMING)
 COUNTY OF FREMONT) SS

Sworn to and acknowledged before me this 15th day of May 19 91 by Terry Zink as Agent for ATLAS GOLD MINING, INC.

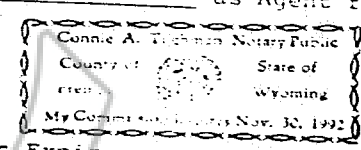

Connie A. Titchman
 Notary Public

My Commission Expires:
November 30, 1992