

T.20 N., R.53 E., M.D.B. & M.

FILED AT THE REQUEST OF
James Ithurralde
June 7th, 1991.
AT 35 MIN PAST 9 A.M.
O'CLOCK
FILES OF EUREKA
COUNTY, NEVADA
W. RALLA
Recorder
D. Etcheagaray
Deputy
File No. **135847**
136847

LAND OWNED BY
**WILBUR E. & MARLENE
BLACK**

JURATS

COUNTY TREASURER'S CERTIFICATE

This is to certify that Parcel No. 7-340-05
has no delinquencies and that taxes are paid through June 30, 1991.

Date May 31, 1991
Juan Mendez
Eureka County Treasurer

PLANNING COMMISSION APPROVAL

At a regular meeting of the Eureka County Regional Planning Commission,
State of Nevada, held on the 31 day of May, 1991, this map
was duly approved.

[Signature]
Chairperson

COUNTY COMMISSION APPROVAL

Eureka County hereby accepts the offer of dedication for public purposes of the
street, and road rights of way and public utility rights of way shown on this map.
Street and road rights of way are not accepted by the county for maintenance until
they are improved to county standards, approved by the Eureka County Department
of Public Works, and expressly accepted by resolution of the Board of Eureka
County Commissioners.

[Signature]
Chairman, Eureka County Commission

[Signature]
Eureka County Clerk

Acceptance of this parcel map by Eureka County does not constitute a guarantee
that each or any lot shown thereon contains a lawful building site.

Further reparcelling of any parcel created by this map may be subject to the provisions
of NRS 278.462.3 permitting imposition of reasonable improvements standards, but
not greater improvements than required for subdivisions.

SURVEYOR'S CERTIFICATE

I, Richard W. Forman, a Professional Land Surveyor in the State of Nevada,
do hereby certify that this plot is a true and accurate map of a survey made
under my supervision and direction between the 5th day of March and
the 15th day of March, 1991.

[Signature]
Richard W. Forman, P.E., P.L.S.
Nevada No. 2898

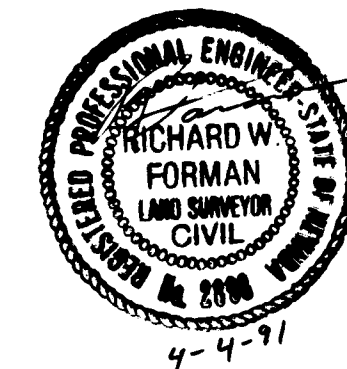

OWNER'S CERTIFICATE

I, James Ithurralde, do hereby certify that I am the owner
of the land shown on this parcel map and have retained the above Professional
Land Surveyor to prepare this parcel map for recordation.

[Signature]
James Ithurralde

NOTE:

- o SET STEEL FENCE POST WITH P.L.S. TAG No. 2898.
- ALL ACREAGES EXCLUDE RIGHTS-OF-WAY

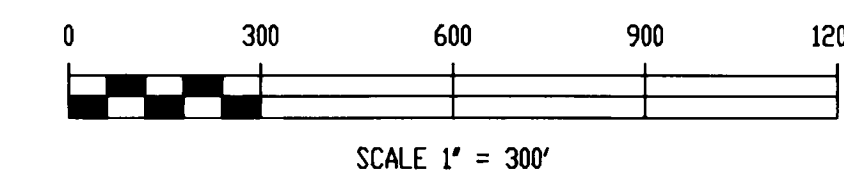

**PARCEL MAP
SHOWING
LAND TO BE DIVIDED BY
JAMES ITHURRALDE
IN SECTION 30, T.20 N., R.53 E., M.D.B. & M.
EUREKA COUNTY, NEVADA**

PREPARED BY
BOUNDY & FORMAN, INC.
ELY, NEVADA
APRIL, 1991

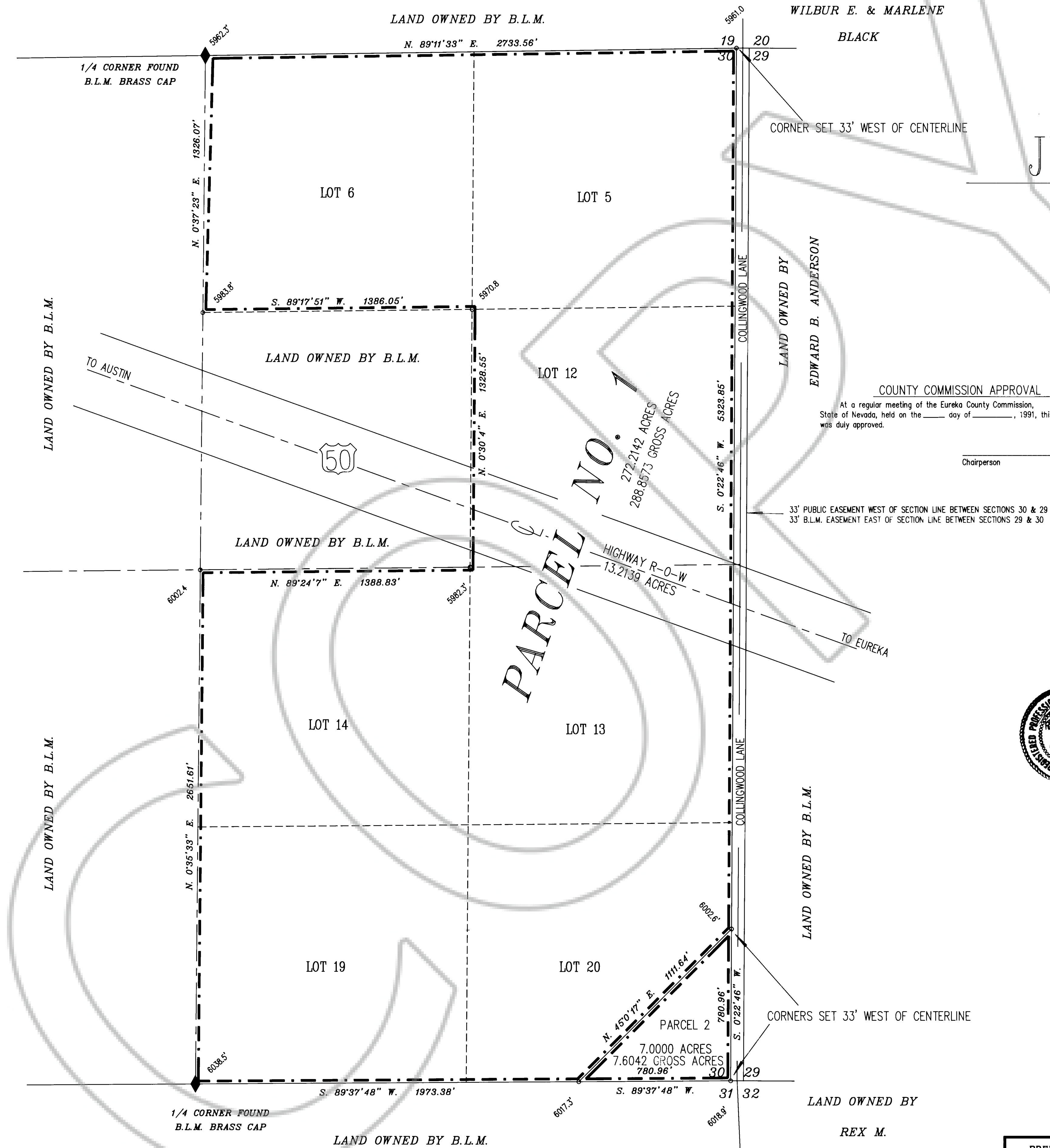

BASIS OF BEARING
BY
SOLAR OBSERVATION