

R. 50 E.

T. 22 N.

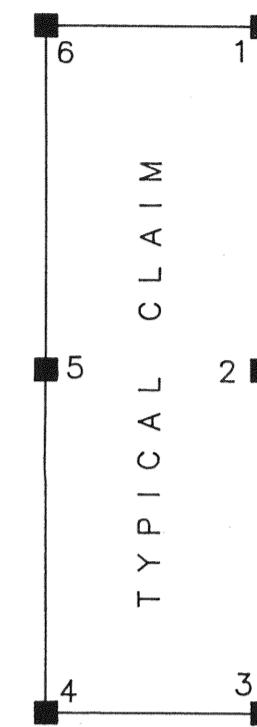
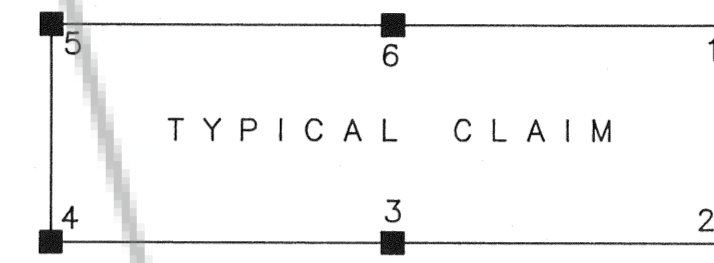
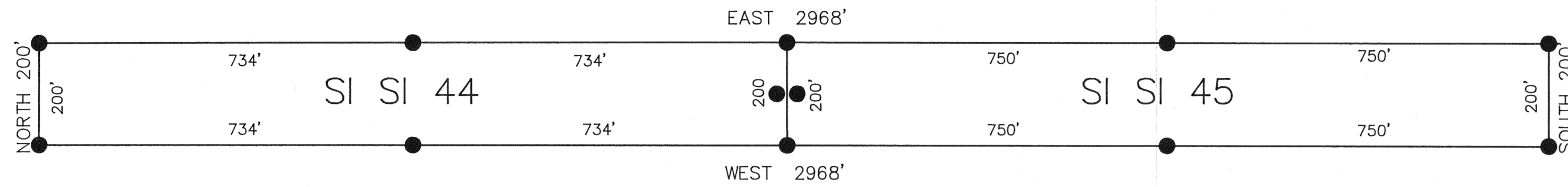

LOCATION MONUMENT OFFSETS:

SI SI 44	20'
SI SI 45	20'
SI SI 56	100'
SI SI 57	150'
WI 161A	20'
WI 165A	50'
LONE WHIP 16	60'
LONE WHIP 17	20'
LONE WHIP 18	520'

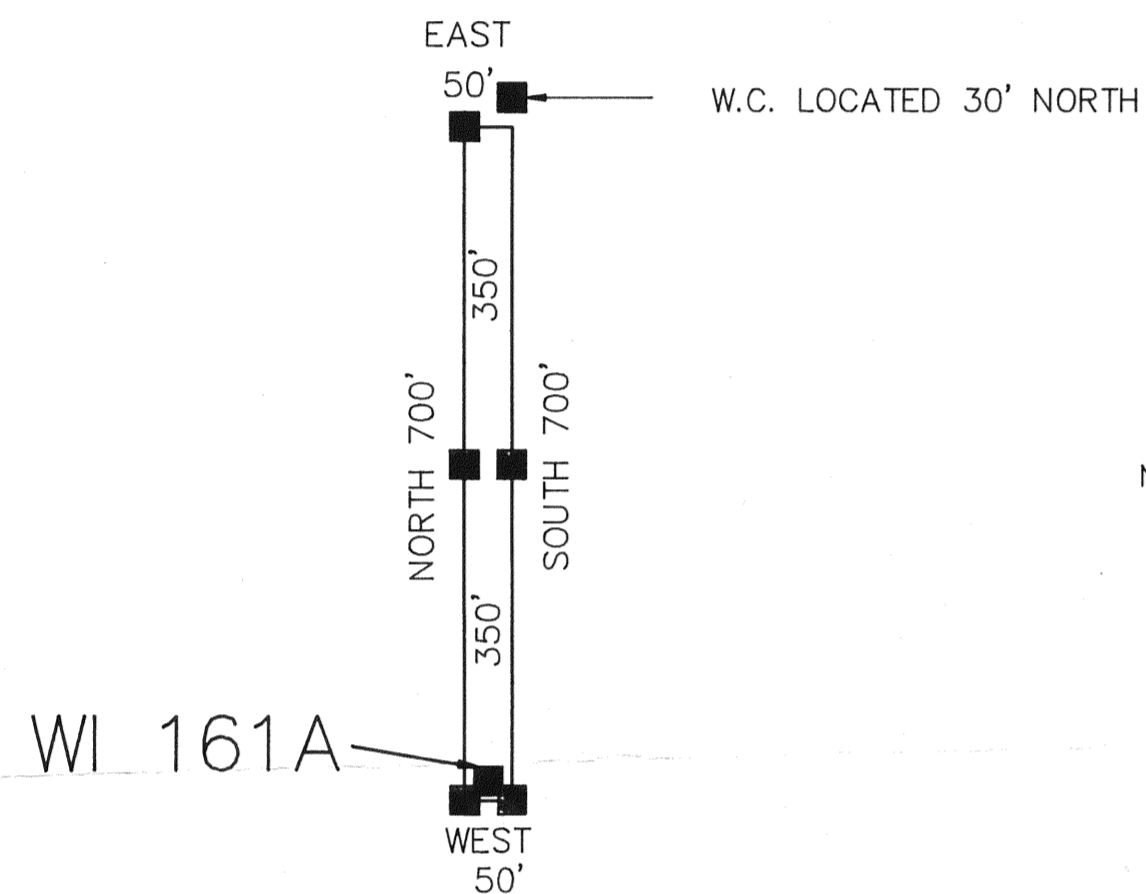

NOTE: TIE TO EACH CLAIM FROM THE NORTHEAST CORNER, SECTION 23, MT. DIABLO P.M.
TIE TO THE NE CORNER (POST NO.1) FROM SAID NORTHEAST CORNER, SECTION 23, T.22N., R.50E., MT. DIABLO P.M., IS AS FOLLOWS:

SI SI 44 N12956.10 W 2917.30	WI 165A N10466.10 W 4290.30
SI SI 45 N12956.10 W 1417.30	WI 161A N11764.10 W 4285.30
SI SI 56 N 9381.10 W 2862.30	LONE WHIP 16 N12006.10 W 517.30
SI SI 57 N 9271.10 W 1362.30	LONE WHIP 17 N11406.10 W 1117.30
	LONE WHIP 18 N10456.10 W 1197.30

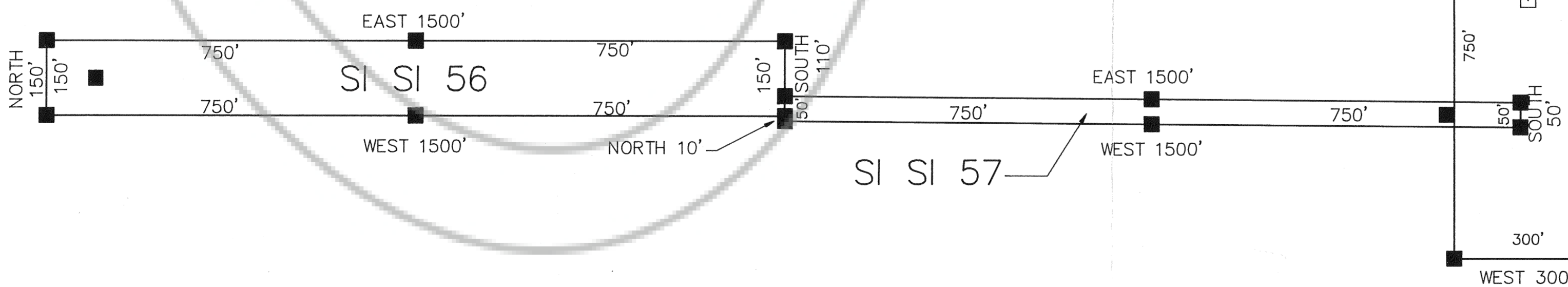
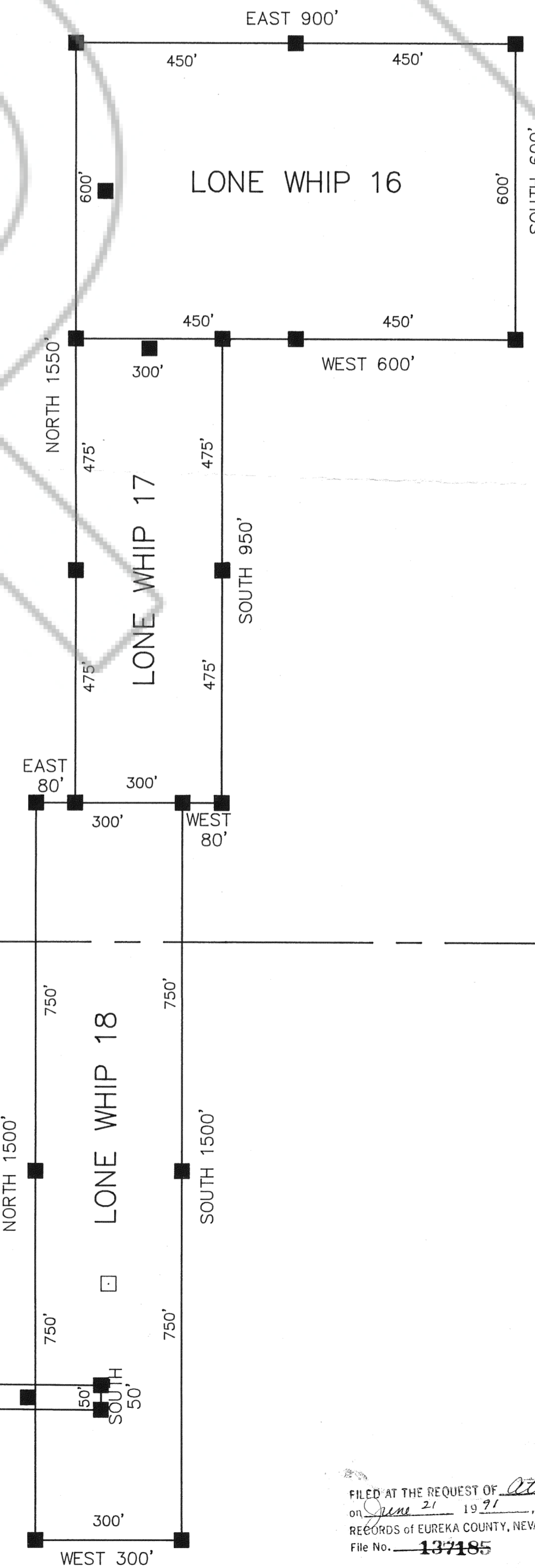
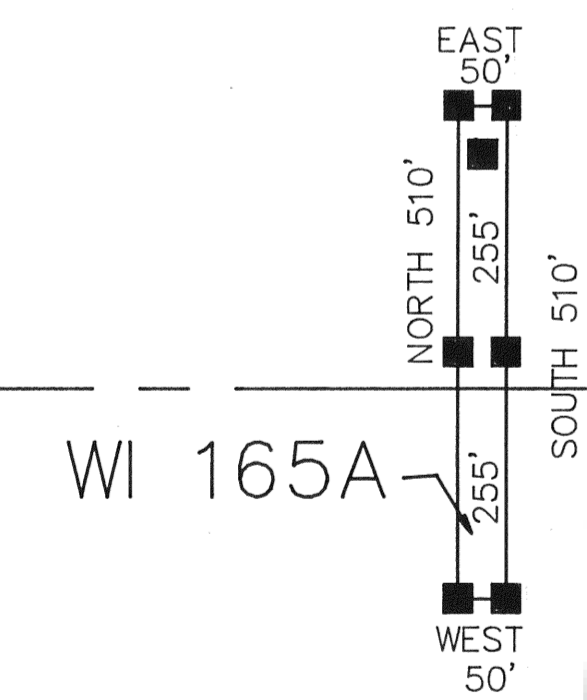

SCALE 1"=200'

3 2
10 11

2 1
11 12

LEGEND

- - INDICATES 3-1/2" X 3-1/2" X 4' WOOD POST CLAIM CORNER OR LOCATION MONUMENT
- /○ - INDICATES PROTRACTED SECTION CORNER
- - INDICATES 3" CAPPED DURABLE PLASTIC PIPE

LOCATION DATES

JUNE 7, 1991	SI SI 44 & 45 LONE WHIP 16
JUNE 8, 1991	SI SI 57 & LONE WHIP 18
JUNE 9, 1991	WI 161A & 165A LONE WHIP 17
JUNE 10, 1991	SI SI 56

MAP OF THE
SI SI 56 & 57, RELOCATED SI SI 44 & 45,
WI 161A & 165A, LONE WHIP 16, 17 & 18
LODE MINING CLAIMS
EUREKA COUNTY, NEVADA

RICHARD D. INBERG
AGENT FOR
ATLAS CORPORATION & ATLAS PRECIOUS METALS, INC.
370 17TH STREET, SUITE 3150
DENVER, COLORADO 80202
JUNE 17, 1991

APEX SURVEYING, INC. RIVERTON, WYOMING

FILED AT THE REQUEST OF Atlas Corporation
on June 21, 1991, at 3:26 p.m., H.S.H.A.M.
RECORDS OF EUREKA COUNTY, NEVADA M. N. REBALEATI, Recorder
File No. 137185 Fee \$ 235