

R. 50 E.

T. 22 N.

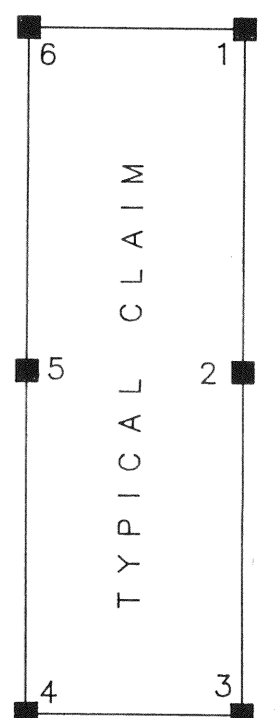
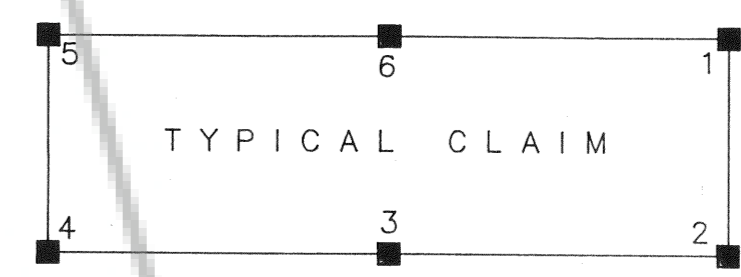
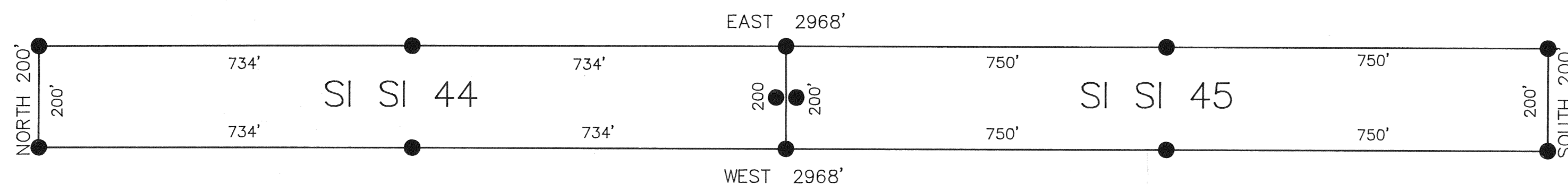

LOCATION MONUMENT OFFSETS:

SI SI 44	20'
SI SI 45	20'
SI SI 56	100'
SI SI 57	150'
WI 161A	20'
WI 165A	50'
LONE WHIP 16	60'
LONE WHIP 17	20'
LONE WHIP 18	520'

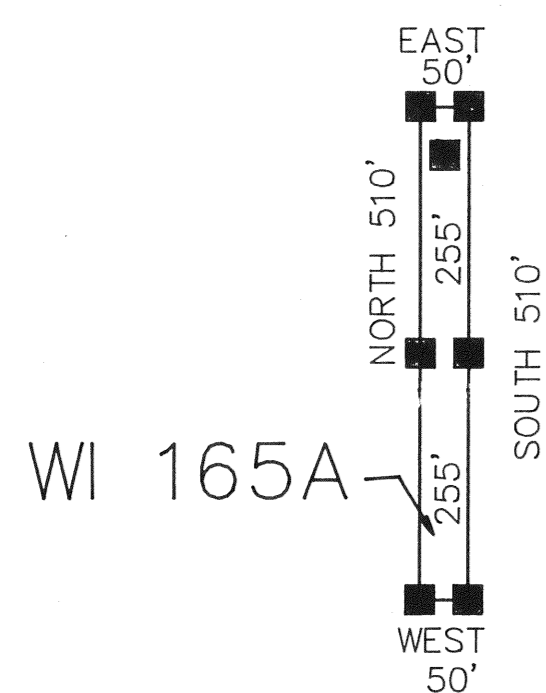
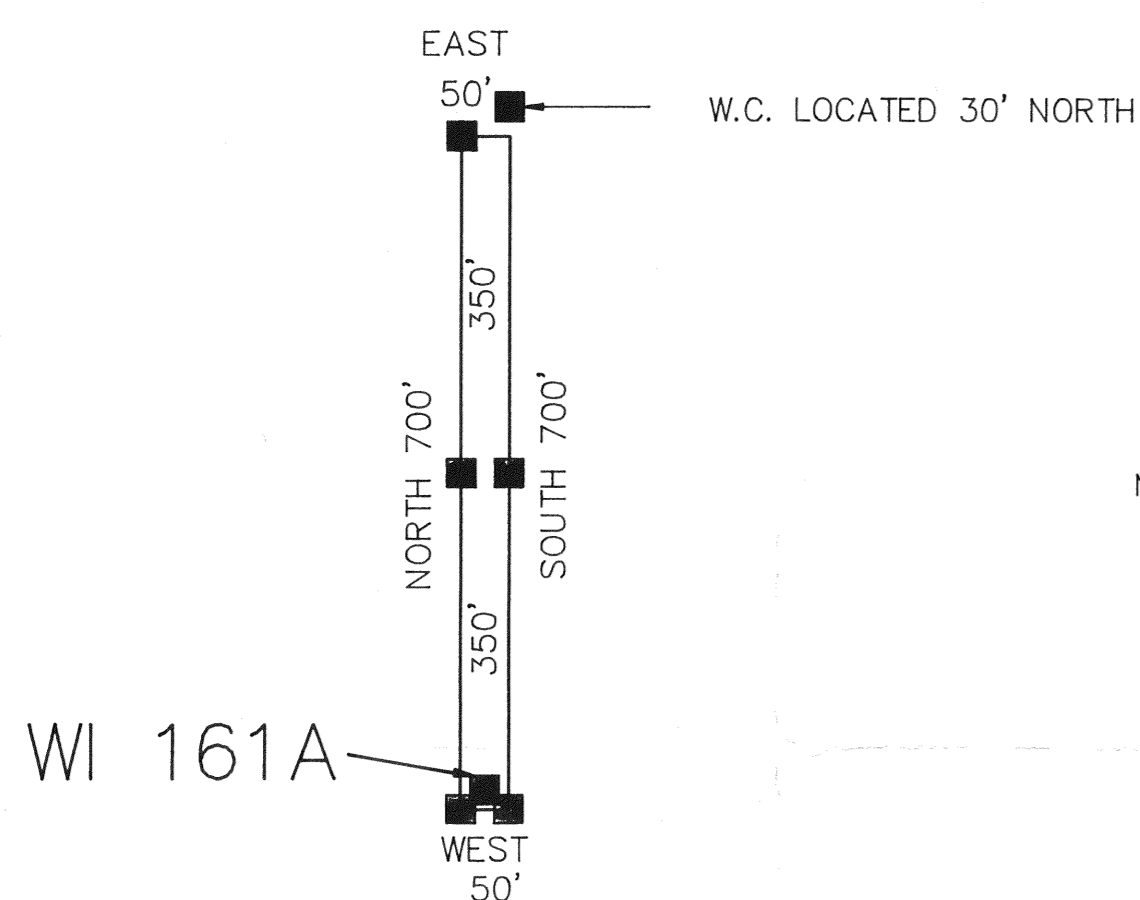

NOTE: TIE TO EACH CLAIM FROM THE NORTHEAST CORNER, SECTION 23, MT. DIABLO P.M.
TIE TO THE NE CORNER (POST NO.1) FROM SAID NORTHEAST CORNER, SECTION 23,
T.22N., R.50E., MT. DIABLO P.M., IS AS FOLLOWS:

SI SI 44	N12956.10	WI 165A	N10466.10
	W 2917.30		W 4290.30
SI SI 45	N12956.10	WI 161A	N11764.10
	W 1417.30		W 4285.30
SI SI 56	N 9381.10	LONE WHIP 16	N12006.10
	W 2862.30		W 517.30
SI SI 57	N 9271.10	LONE WHIP 17	N11406.10
	W 1362.30		W 1117.30
		LONE WHIP 18	N10456.10
			W 1197.30

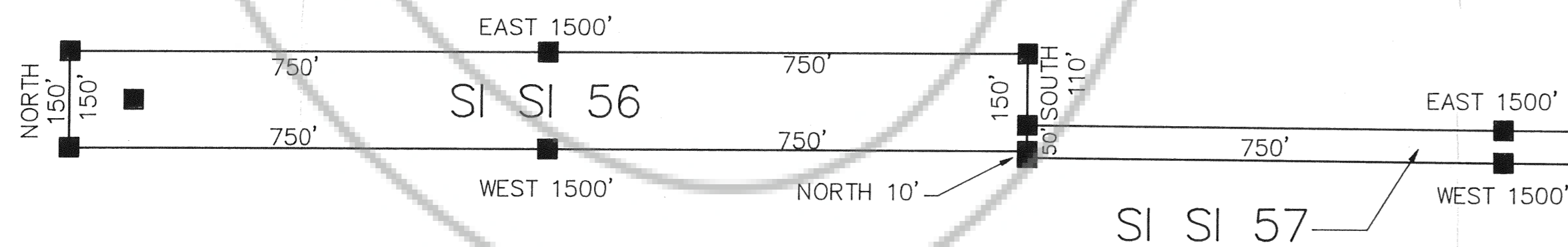
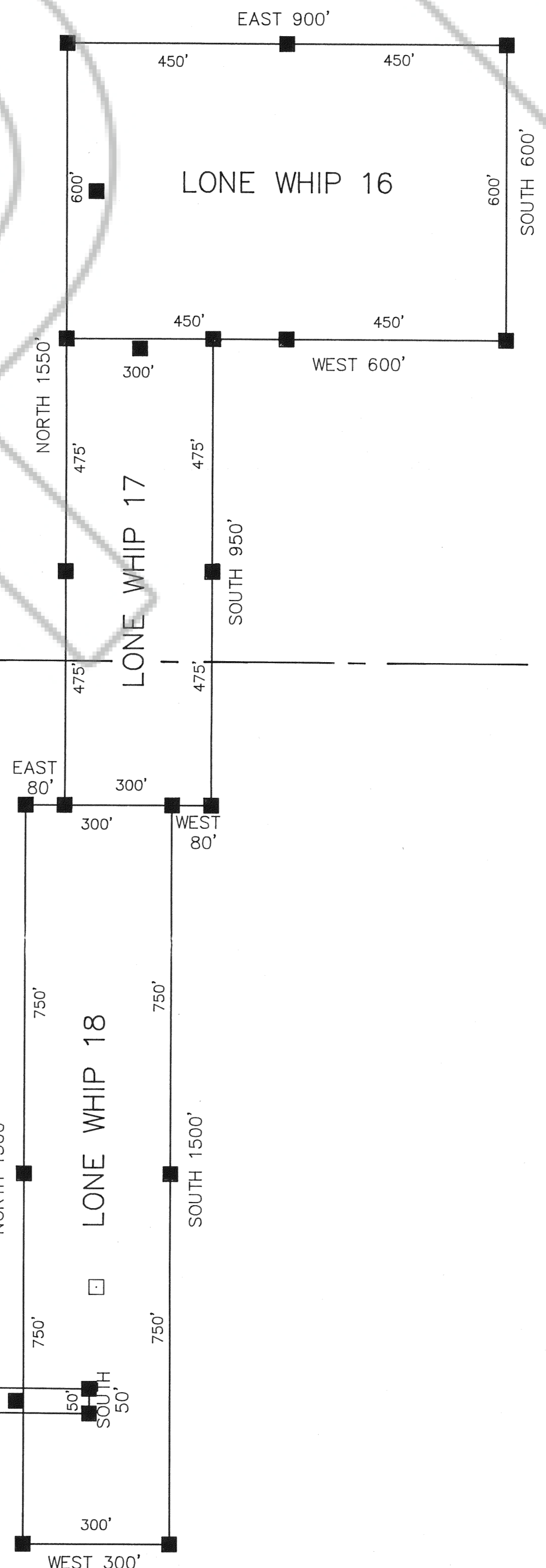

3 2
10 11

2 1
11 12

SCALE 1"=200'



LEGEND

- - INDICATES 3-1/2" X 3-1/2" X 4' WOOD POST CLAIM CORNER OR LOCATION MONUMENT
- /○ - INDICATES PROTRACTED SECTION CORNER
- - INDICATES 3" CAPPED DURABLE PLASTIC PIPE

FILED AT THE REQUEST OF Atlas Corporation
on July 1 19 91, at 56 mins, past RR.M.
RECORDS OF EUREKA COUNTY, NEVADA M. N. REBALEATI, Recorder
File No. 13721 fee \$ 75.00

LOCATION DATES

- JUNE 7, 1991 SI SI 44 & 45
LONE WHIP 16
- JUNE 8, 1991 SI SI 57 & LONE WHIP 18
- JUNE 9, 1991 WI 161A & 165A
LONE WHIP 17
- JUNE 10, 1991 SI SI 56

REVISED JUNE 17th, 1991 MAP - SECTION LINE MOVED

MAP OF THE
SI SI 56 & 57, RELOCATED SI SI 44 & 45,
WI 161A & 165A, LONE WHIP 16, 17 & 18
LODE MINING CLAIMS
EUREKA COUNTY, NEVADA

RICHARD D. INBERG
AGENT FOR
ATLAS CORPORATION & ATLAS PRECIOUS METALS, INC.
370 17TH STREET, SUITE 3150
DENVER, COLORADO 80202

JUNE 26, 1991

APEX SURVEYING, INC. RIVERTON, WYOMING

\\DCA\CLAIMS\ATLAS\890500A2