

SEC. #7

SEC. #8

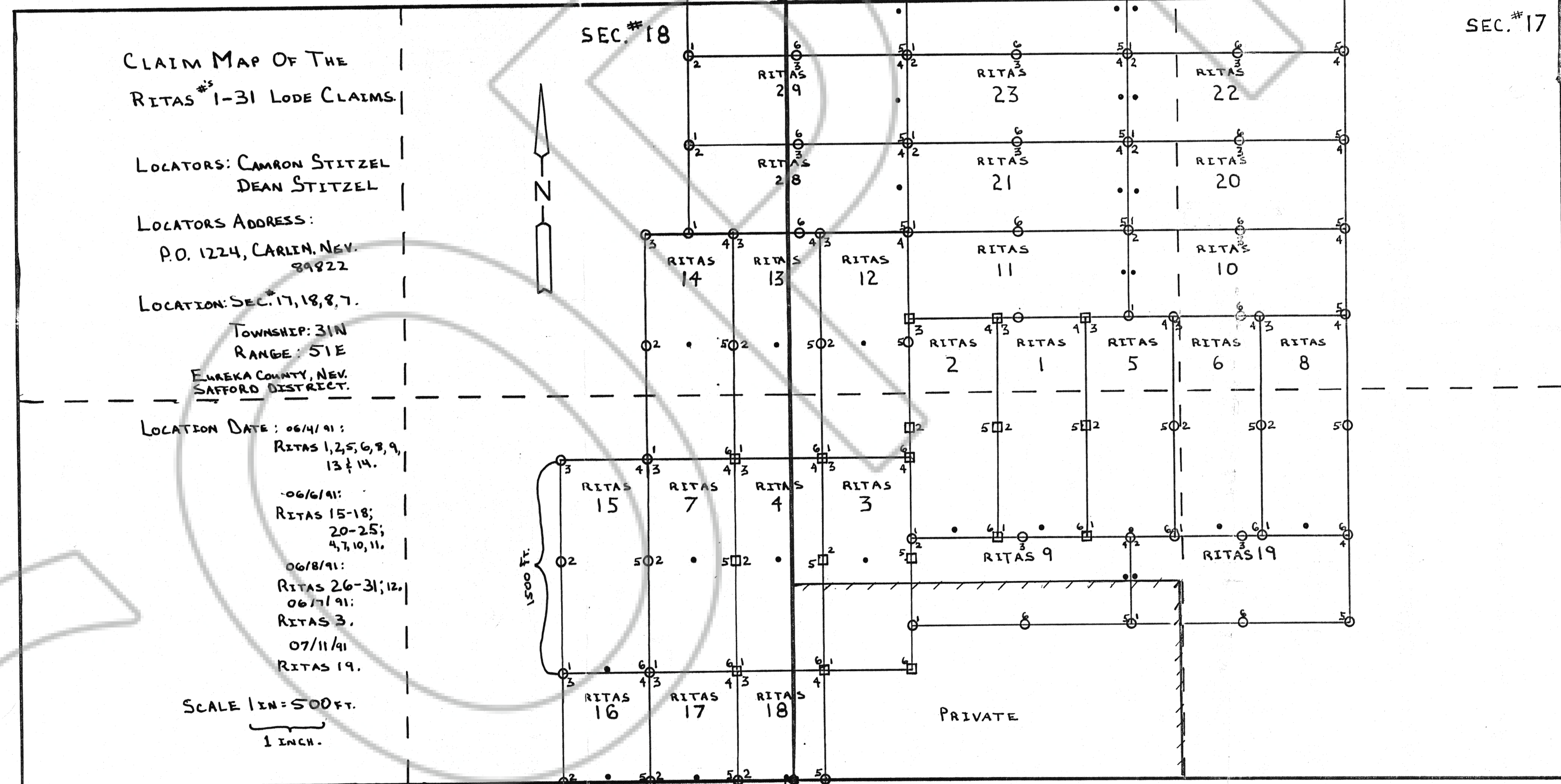

CLAIM MAP OF THE
RITAS #1-31 LODE CLAIMS

LOCATORS: CAMRON STITZEL
DEAN STITZEL

LOCATORS ADDRESS:
P.O. 1224, CARLIN, NEV.
89822

LOCATION: SEC. 17, 18, 19.
TOWNSHIP: 31N
RANGE: 51E
EUREKA COUNTY, NEV.
SAFFORD DISTRICT.

LOCATION DATE: 06/11/91:
RITAS 1, 2, 5, 6, 8, 9,
13 & 14.
06/6/91:
RITAS 15-18;
20-25;
4, 7, 10, 11.
06/8/91:
RITAS 26-31; 12.
06/7/91:
RITAS 3.
07/11/91:
RITAS 19.

SCALE 1 IN = 500 FT.
1 INCH.

- LOCATION POST.
- PLASTIC 44 POST.
- WOOD 4-4 POST.
- SECTION CORNER SURVEYED.
- SECTION LINES.
- - - QUARTER SEC. LINES.
- CLAIM LINES.
- /// PRIVATE MINERAL BOUNDARY.

SEC. #19

SEC. #20

LOC. MON. RITAS #18
IS 50 FT. WEST FROM
THE SOUTH-EAST
CORNER OF SEC. #18
- SOUTH WEST CORNER
OF SEC. 17.

FILED AT THE REQUEST OF Camron Stitzel
on July 12, 1991, at 12 mins. past 5 P.M.
RECORDS OF EUREKA COUNTY, NEVADA M. N. REBALEATI, Recorder
File No. 137268 Fee \$ 465.00