

T. 27N., R. 48E.
M.D.B. & M.

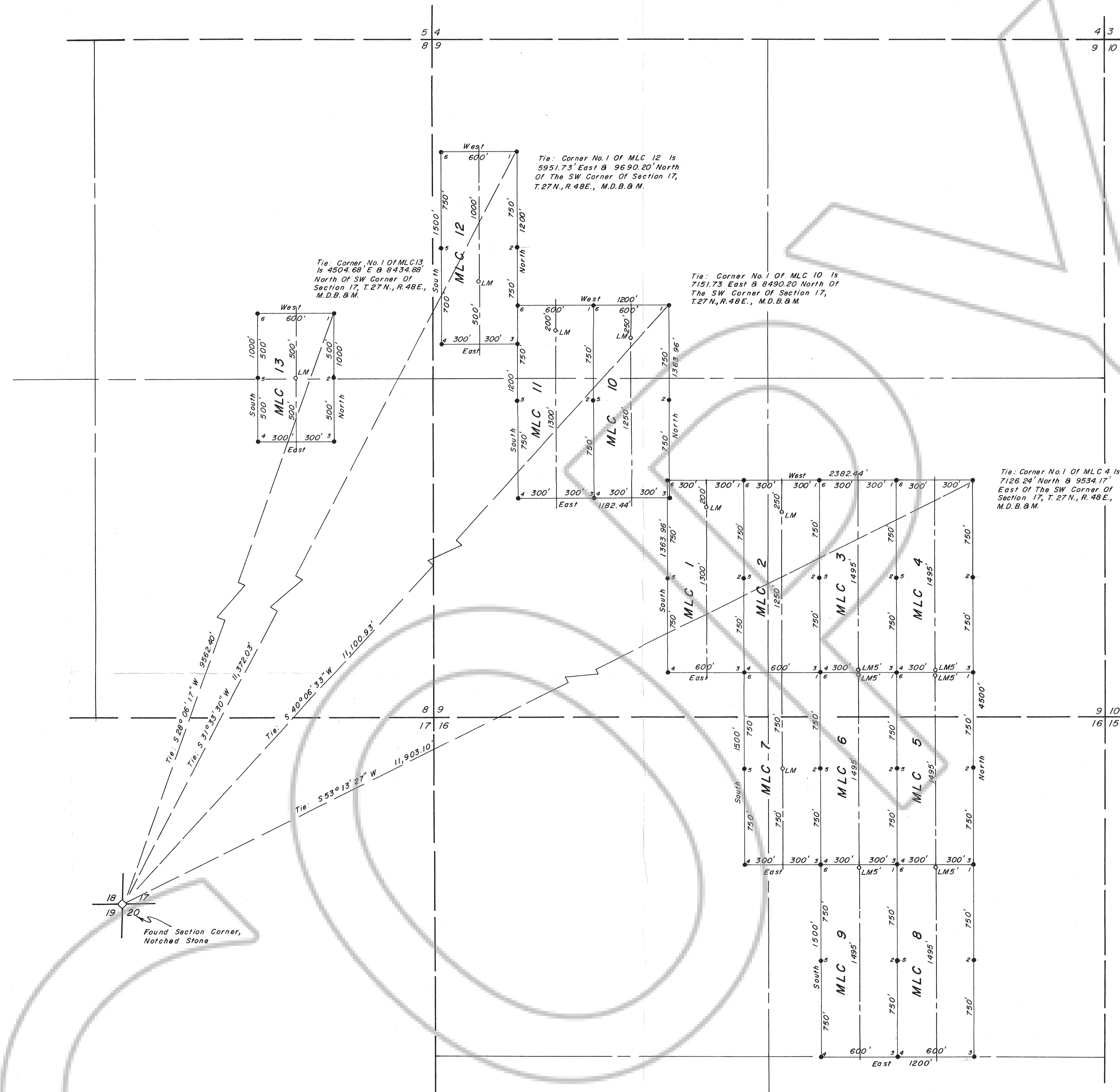

LOCATORS CERTIFICATE FOR FIELD NOTES & RECORD OF
SURVEY PURSUANT TO N.R.S. 517.210

I, ROBERT N. CALDWELL, the undersigned, being a Professional Land Surveyor No. 4233 of the State of Nevada hereby certify that this map fully and accurately delineates a survey actually made by me, or under my direction between the 18th day of June 1991, and the 2nd day of July 1991; that the names of the claims surveyed and their respective locations are as set forth on the map and as described in the field notes of this survey (which field notes are hereby by reference incorporated herein) and that the description incorporated in said field notes, and as portrayed on this map is sufficient to identify and fix the position of the claims on the ground.

Professional Land Surveyor No. 4233

7-2-91

NOTES

- Indicates a claim boundary monument set this survey, 4x4" wooden post marked for the appropriate corner number with a metal tag stapled to the post.
- Indicates a claim location monument set this survey, a 4x4" wooden post and a plastic bottle, with the notice of location inside, attached to the post. All claim location monuments are set 5' from the endline unless otherwise noted.
- Indicates found Section corner as noted.
- Indicates found 1/4 Section corner as noted.

Basis of Bearings is the East boundary of CV 41-40-59 Claims.

LOCATION DATES:

MLC 1-7 were located on June 18, 1991.
MLC 8 & 9 were located on June 21, 1991.
MLC 10-13 were located on June 20, 1991.

LOCATOR:

SANTA FE PACIFIC MINING, INC.
250 S. Rock Blvd., Suite 100
Reno, Nevada 89502

FILED AT THE REQUEST OF Santa Fe Pacific Mining
Aug 21 1991 at 2:25 mins, pass 20 M.
RECORDS AT EUREKA COUNTY, NEVADA M. N. REBALEATI Recorder
File No. 137530 Fee \$ 115

SCALE: 1"=500'



MAP
LODE MINING CLAIMS
MLC 1 THRU 13
FOR
SANTA FE PACIFIC MINING, INC.
WITHIN SECTIONS 8, 9 & 16
T. 27N., R. 48E., M.D.B. & M.
EUREKA COUNTY, NEVADA

Desert-Mountain Inc.
Land and Water Right Surveyors
146 West Second Street
Winnemucca, Nevada 89445
702 623-4414