

13790c

508 Claims

RECORDING REQUESTED
BY AND RETURN TO:
Santa Fe Pacific Mining, Inc.
Attn: Land Dept.
Box 27019
Albuquerque, NM 87125

ASSESSMENT
WORK
AFFIDAVIT
AND
PROOF
OF
LABOR

STATE OF NEVADA)
)ss.
COUNTY OF EUREKA)

BEFORE ME, personally appeared Ronald L. Parratt who being first duly sworn upon oath, deposes and says that:

1. SANTA FE PACIFIC MINING, INC. ("Santa Fe"), a corporation organized and existing under the laws of the State of Kansas and qualified to do business in the State of Nevada, is the owner, optionee or lessee of the unpatented lode mining claims ("Claims") situated in the Unknown Mining District, County of EUREKA, State of Nevada, located in Section (See attached Exhibit "A"), Township 25 and 26 North, Range 49 East, listed and described in attached Exhibit "A".

2. The name of the owner or claimant of these Claims is Santa Fe Pacific Mining, Inc. The work or improvements, described below was performed or made at the expense of Santa Fe.

3. Santa Fe has caused to be done and performed upon and for the benefit of the Claims the assessment work and improvements required by law for the assessment year beginning at noon on September 1, 1990 and ending at noon on September 1, 1991.

4. The date on which the work was done or improvements made are between September 1, 1990 and September 1, 1991.

5. The character and type of work done, and improvements made include drilling, drill site construction, road work, dirt work and other work authorized by law, and was completed at an actual cost of at least \$100.00 for each of the Claims.

6. The work was performed by employees, contractors and agents of Santa Fe as follows: Eklund Drilling Co., Elko, NV; Taylor Services, Grants, New Mexico.

7. Affiant is the authorized agent of Santa Fe for purposes of making this affidavit, is cognizant of the facts stated above and is Director - Mineral Exploration of Santa Fe.

By: Ronald L. Parratt
Affiant: Ronald L. Parratt

Witness

Witness

STATE OF NEVADA)
)ss.
COUNTY OF WASHOE)

The foregoing instrument was acknowledged before me this 11th day of September, 1991, by Ronald L. Parratt and was sworn to before me by Affiant.

Witness my hand and official seal.

[Signature]
Notary Public

My Commission Expires:

BOOK 226 PAGE 210

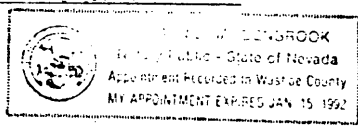

BUCKHORN SOUTH 29-090-0001

EXHIBIT "A"

EUREKA COUNTY, NEVADA

CLAIM NAME	LOCATION			RECORDING		BLM SERIAL #
	SECTION	TOWNSHIP	RANGE	BOOK	PAGE	
BS 88	4	25N	49E	162	430	N MC 429504
BS 89	4	25N	49E	162	431	N MC 429505
BS 90	4	25N	49E	162	432	N MC 429506
BS 91	4	25N	49E	162	433	N MC 429507
BS 92	4	25N	49E	162	434	N MC 429508
BS 93	4	25N	49E	162	435	N MC 429509
BS 94	4	25N	49E	162	436	N MC 429510
BS 95	4	25N	49E	162	437	N MC 429511
BS 96	4, 5, 8, 9	25N	49E	162	438	N MC 429512
BS 97	4, 9	25N	49E	162	439	N MC 429513
BS 98	8, 9	25N	49E	162	440	N MC 429514
BS 99	9	25N	49E	162	441	N MC 429515
BS 100	8, 9	25N	49E	162	442	N MC 429516
BS 101	9	25N	49E	162	443	N MC 429517
BS 102	8, 9	25N	49E	162	444	N MC 429518
BS 103	9	25N	49E	162	445	N MC 429519
BS 104	8, 9	25N	49E	162	446	N MC 429520
BS 105	9	25N	49E	162	447	N MC 429521
BS 106	8, 9	25N	49E	162	448	N MC 429522
BS 107	9	25N	49E	162	449	N MC 429523
BS 108	8, 9	25N	49E	162	450	N MC 429524
BS 109	9	25N	49E	162	451	N MC 429525
BS 110	8, 9	25N	49E	162	452	N MC 429526
BS 111	9	25N	49E	162	453	N MC 429527
BS 112	8, 9	25N	49E	162	454	N MC 429528
BS 113	9	25N	49E	162	455	N MC 429529
BS 114	8, 9, 16, 17	25N	49E	162	456	N MC 429530
BS 115	9, 16	25N	49E	162	457	N MC 429531
BS 116	16, 17	25N	49E	162	458	N MC 429532
BS 117	16, 17	25N	49E	162	459	N MC 429533

PROJECT: BUCKHORN SOUTH
PROPERTY: 29-090-0001

CLAIM NAME	LOCATION			RECORDING		BLM SERIAL #
	SECTION	TOWNSHIP	RANGE	BOOK	PAGE	
BS 118	16,17	25N	49E	162	460	N MC 429534
BS 119	4	25N	49E	162	461	N MC 429535
BS 120	4	25N	49E	162	462	N MC 429536
BS 121	4	25N	49E	162	463	N MC 429537
BS 122	4	25N	49E	162	464	N MC 429538
BS 123	4,9	25N	49E	162	465	N MC 429539
BS 124	4,9	25N	49E	162	466	N MC 429540
BS 125	9	25N	49E	162	467	N MC 429541
BS 126	9	25N	49E	162	468	N MC 429542
BS 127	9	25N	49E	162	469	N MC 429543
BS 128	9	25N	49E	162	470	N MC 429544
BS 129	9	25N	49E	162	471	N MC 429545
BS 130	9	25N	49E	162	472	N MC 429546
BS 131	9	25N	49E	162	473	N MC 429547
BS 132	9	25N	49E	162	474	N MC 429548
BS 133	9	25N	49E	162	475	N MC 429549
BS 134	9	25N	49E	162	476	N MC 429550
BS 135	9	25N	49E	162	477	N MC 429551
BS 136	9	25N	49E	162	478	N MC 429552
BS 137	9	25N	49E	162	479	N MC 429553
BS 138	9	25N	49E	162	480	N MC 429554
BS 139	9	25N	49E	162	481	N MC 429555
BS 140	9	25N	49E	162	482	N MC 429556
BS 141	9,16	25N	49E	162	483	N MC 429557
BS 142	9,16	25N	49E	162	484	N MC 429558
BS 143	3,4	25N	49E	162	485	N MC 429559
BS 144	3	25N	49E	162	486	N MC 429560
BS 145	3,4	25N	49E	162	487	N MC 429561
BS 146	3	25N	49E	162	488	N MC 429562
BS 147	3,4	25N	49E	162	489	N MC 429563

PROJECT: BUCKHORN SOUTH
PROPERTY: 29-090-0001

CLAIM NAME	LOCATION			RECORDING		BLM SERIAL #
	SECTION	TOWNSHIP	RANGE	BOOK	PAGE	
BS 148	3	25N	49E	162	490	N MC 429564
BS 149	3,4	25N	49E	162	491	N MC 429565
BS 150	3	25N	49E	162	492	N MC 429566
BS 151	3,4,9,10	25N	49E	162	493	N MC 429567
BS 152	3,10	25N	49E	162	494	N MC 429568
BS 153	9,10	25N	49E	162	495	N MC 429569
BS 154	10	25N	49E	162	496	N MC 429570
BS 155	9,10	25N	49E	162	497	N MC 429571
BS 156	10	25N	49E	162	498	N MC 429572
BS 157	9,10	25N	49E	162	499	N MC 429573
BS 158	10	25N	49E	162	500	N MC 429574
BS 159	9,10	25N	49E	162	501	N MC 429575
BS 160	10	25N	49E	162	502	N MC 429576
BS 161	9,10	25N	49E	162	503	N MC 429577
BS 162	10	25N	49E	162	504	N MC 429578
BS 163	9,10	25N	49E	162	505	N MC 429579
BS 164	10	25N	49E	162	506	N MC 429580
BS 165	9,10	25N	49E	162	507	N MC 429581
BS 166	10	25N	49E	162	508	N MC 429582
BS 167	9,10	25N	49E	162	509	N MC 429583
BS 168	10	25N	49E	162	510	N MC 429584
BS 169	9,10,15,16	25N	49E	162	511	N MC 429585
BS 170	10,15	25N	49E	162	512	N MC 429586
BS 171	3	25N	49E	162	513	N MC 429587
BS 172	3	25N	49E	162	514	N MC 429588
BS 173	3	25N	49E	162	515	N MC 429589
BS 174	3	25N	49E	162	516	N MC 429590
BS 175	3,10	25N	49E	162	517	N MC 429591
BS 176	10	25N	49E	162	518	N MC 429592
BS 177	10	25N	49E	162	519	N MC 429593

PROJECT: BUCKHORN SOUTH
PROPERTY: 29-090-0001

CLAIM NAME	SECTION	LOCATION TOWNSHIP	RANGE	RECORDING BOOK	PAGE	BLM	SERIAL #
BS 178	10	25N	49E	162	520	N MC	429594
BS 179	10	25N	49E	162	521	N MC	429595
BS 180	10	25N	49E	162	522	N MC	429596
BS 181	10	25N	49E	162	523	N MC	429597
BS 182	10	25N	49E	162	524	N MC	429598
BS 183	10	25N	49E	162	525	N MC	429599
BS 184	10,15	25N	49E	162	526	N MC	429600
BS 221	29,30	26N	49E	162	563	N MC	429637
BS 222	29	26N	49E	162	564	N MC	429638
BS 223	19,20,29,30	26N	49E	162	565	N MC	429639
BS 224	20,29	26N	49E	162	566	N MC	429640
BS 225	19,20	26N	49E	162	567	N MC	429641
BS 226	20	26N	49E	162	568	N MC	429642
BS 227	20	26N	49E	162	569	N MC	429643
BS 228	20,21	26N	49E	162	570	N MC	429644
BS 229	20,29	26N	49E	162	571	N MC	429645
BS 230	20,21,28,29	26N	49E	162	572	N MC	429646
BS 231	29	26N	49E	162	573	N MC	429647
BS 232	28,29	26N	49E	162	574	N MC	429648
BS 269	19	26N	49E	163	11	N MC	429685
BS 270	19	26N	49E	163	12	N MC	429686
BS 271	19,30	26N	49E	163	13	N MC	429687
BS 272	19,30	26N	49E	163	14	N MC	429688
BS 273	30	26N	49E	163	15	N MC	429689
BS 274	30	26N	49E	163	16	N MC	429690
BS 275	19	26N	49E	163	17	N MC	429691
BS 276	30	26N	49E	163	18	N MC	429692
BS 277	19	26N	49E	163	19	N MC	429693
BS 301	19,30	26N	49E	163	43	N MC	429717
BS 302	19,30	26N	49E	163	44	N MC	429718

PROJECT: BUCKHORN SOUTH
PROPERTY: 29-090-0001

CLAIM NAME	SECTION	LOCATION TOWNSHIP	RANGE	RECORDING BOOK	PAGE	BLM SERIAL #
BS 303	30	26N	49E	163	45	N MC 429719
BS 304	30	26N	49E	163	46	N MC 429720
BS 337	17	26N	49E	163	73	N MC 429747
BS 338	17	26N	49E	163	74	N MC 429748
BS 339	17	26N	49E	163	75	N MC 429749
BS 340	17	26N	49E	163	76	N MC 429750
BS 341	17	26N	49E	163	77	N MC 429751
BS 355	16, 17	26N	49E	163	78	N MC 429752
BS 356	16	26N	49E	163	79	N MC 429753
BS 357	16, 17	26N	49E	163	80	N MC 429754
BS 358	16	26N	49E	163	81	N MC 429755
BS 359	16, 17	26N	49E	163	82	N MC 429756
BS 360	16	26N	49E	163	83	N MC 429757
BS 361	16, 17	26N	49E	163	84	N MC 429758
BS 362	16	26N	49E	163	85	N MC 429759
BS 363	16, 17	26N	49E	163	86	N MC 429760
BS 364	16	26N	49E	163	87	N MC 429761
BS 365	16, 17	26N	49E	163	88	N MC 429762
BS 366	16	26N	49E	163	89	N MC 429763
BS 367	16, 17	26N	49E	163	90	N MC 429764
BS 368	16	26N	49E	163	91	N MC 429765
BS 369	16, 17	26N	49E	163	92	N MC 429766
BS 370	16	26N	49E	163	93	N MC 429767
BS 371	16, 17, 20, 21	26N	49E	163	94	N MC 429768
BS 372	16, 21	26N	49E	163	95	N MC 429769
BS 373	20, 21	26N	49E	163	96	N MC 429770
BS 374	21	26N	49E	163	97	N MC 429771
BS 375	20, 21	26N	49E	163	98	N MC 429772
BS 376	21	26N	49E	163	99	N MC 429773
BS 377	20, 21	26N	49E	163	100	N MC 429774

PROJECT: BUCKHORN SOUTH
PROPERTY: 29-090-0001

CLAIM NAME	SECTION	LOCATION TOWNSHIP	RANGE	RECORDING BOOK	PAGE	BLM SERIAL #
BS 378	21	26N	49E	163	101	N MC 429775
BS 379	20,21	26N	49E	163	102	N MC 429776
BS 380	21	26N	49E	163	103	N MC 429777
BS 381	20,21	26N	49E	163	104	N MC 429778
BS 382	21	26N	49E	163	105	N MC 429779
BS 383	20,21	26N	49E	163	106	N MC 429780
BS 384	21	26N	49E	163	107	N MC 429781
BS 385	20,21	26N	49E	163	108	N MC 429782
BS 386	21	26N	49E	163	109	N MC 429783
BS 390	17	26N	49E	163	113	N MC 429787
BS 391	17	26N	49E	163	114	N MC 429788
BS 392	17	26N	49E	163	115	N MC 429789
BS 393	17,20	26N	49E	163	116	N MC 429790
BS 394	17,20	26N	49E	163	117	N MC 429791
BS 395	17,20	26N	49E	163	118	N MC 429792
BS 397	20	26N	49E	163	119	N MC 429793
BS 398	20	26N	49E	163	120	N MC 429794
BS 399	20	26N	49E	163	121	N MC 429795
BS 400	20	26N	49E	163	122	N MC 429796
BS 401	20	26N	49E	163	123	N MC 429797
BS 402	20	26N	49E	163	124	N MC 429798
BS 403	20	26N	49E	163	125	N MC 429799

BUCKHORN SOUTH 29-090-0003

EXHIBIT "A"

EUREKA COUNTY, NEVADA

CLAIM NAME	LOCATION			RECORDING		BLM	SERIAL #
	SECTION	TOWNSHIP	RANGE	BOOK	PAGE		
BS 395A	17,20	26N	49E	192	253	N MC	538254
BS 396	17	26N	49E	192	254	N MC	538255
BS 396A	17,20	26N	49E	192	255	N MC	538256
BS 397A	20	26N	49E	192	256	N MC	538257
BS 398A	20	26N	49E	192	257	N MC	538258
BS 399A	20	26N	49E	192	258	N MC	538259

BUCKHORN SOUTH 29-090-0004

EXHIBIT "A"

EUREKA COUNTY, NEVADA

CLAIM NAME	LOCATION			RECORDING		BLM SERIAL #
	SECTION	TOWNSHIP	RANGE	BOOK	PAGE	
BS 405	20	26N	49E	201	445	N MC 567804
BS 406	20	26N	49E	201	446	N MC 567805
BS 407	20	26N	49E	201	447	N MC 567806
BS 408	20	26N	49E	201	448	N MC 567807
BS 409	20	26N	49E	201	449	N MC 567808
BS 410	20	26N	49E	201	450	N MC 567809
BS 411	20	26N	49E	201	451	N MC 567810
BS 412	20	26N	49E	201	452	N MC 567811
BS 413	19,20	26N	49E	201	453	N MC 567812
BS 414	19,20	26N	49E	201	454	N MC 567813
BS 415	19	26N	49E	201	455	N MC 567814
BS 416	19	26N	49E	201	456	N MC 567815
BS 417	19	26N	49E	201	457	N MC 567816
BS 418	19	26N	49E	201	458	N MC 567817
BS 419	19	26N	49E	201	459	N MC 567818
BS 420	19	26N	49E	201	460	N MC 567819
BS 421	19	26N	49E	201	461	N MC 567820
BS 422	19	26N	49E	201	462	N MC 567821
BS 423	19	26N	49E	201	463	N MC 567822
BS 424	19	26N	49E	201	464	N MC 567823
BS 425	19	26N	49E	201	465	N MC 567824
BS 426	19	26N	49E	201	466	N MC 567825
BS 427	19	26N	49E	201	467	N MC 567826
BS 428	19	26N	49E	201	468	N MC 567827
BS 429	19	26N	49E	201	469	N MC 567828
BS 430	19	26N	49E	201	470	N MC 567829
BS 431	18,19	26N	49E	201	471	N MC 567830
BS 432	18	26N	49E	201	472	N MC 567831
BS 433	18,19	26N	49E	201	473	N MC 567832
BS 434	18	26N	49E	201	474	N MC 567833

PROJECT: BUCKHORN SOUTH
PROPERTY: 29-090-0004

CLAIM NAME	SECTION	TOWNSHIP	RANGE	RECORDING BOOK	PAGE	BLM SERIAL #
BS 435	18,19	26N	49E	201	475	N MC 567834
BS 436	18	26N	49E	201	476	N MC 567835
BS 437	18,19	26N	49E	201	477	N MC 567836
BS 438	18	26N	49E	201	478	N MC 567837
BS 439	18	26N	49E	201	479	N MC 567838
BS 440	20	26N	49E	201	480	N MC 567839

BUCKHORN SOUTH 29-090-0005

EXHIBIT "A"

EUREKA COUNTY, NEVADA

CLAIM NAME	LOCATION			RECORDING		BLM SERIAL #
	SECTION	TOWNSHIP	RANGE	BOOK	PAGE	
SIM 1	14	25N	49E	208	511	N MC 590722
SIM 2	14	25N	49E	208	512	N MC 590723
SIM 3	14	25N	49E	208	513	N MC 590724
SIM 4	14	25N	49E	208	514	N MC 590725
SIM 5	14	25N	49E	208	515	N MC 590726
SIM 6	14	25N	49E	208	516	N MC 590727
SIM 7	14	25N	49E	208	517	N MC 590728
SIM 8	14	25N	49E	208	518	N MC 590729
SIM 9	14	25N	49E	208	519	N MC 590730
SIM 10	14	25N	49E	208	520	N MC 590731
SIM 11	14	25N	49E	208	521	N MC 590732
SIM 12	14	25N	49E	208	522	N MC 590733
SIM 13	14,23	25N	49E	208	523	N MC 590734
SIM 14	14,23	25N	49E	208	524	N MC 590735
SIM 15	23	25N	49E	208	525	N MC 590736
SIM 16	23	25N	49E	208	526	N MC 590737
SIM 17	23	25N	49E	208	527	N MC 590738
SIM 18	23	25N	49E	208	528	N MC 590739
SIM 19	23	25N	49E	208	529	N MC 590740
SIM 20	23	25N	49E	208	530	N MC 590741
SIM 21	23	25N	49E	208	531	N MC 590742
SIM 22	23	25N	49E	208	532	N MC 590743
SIM 23	23	25N	49E	208	533	N MC 590744
SIM 24	23	25N	49E	208	534	N MC 590745
SIM 25	23	25N	49E	208	535	N MC 590746
SIM 26	23	25N	49E	208	536	N MC 590747
SIM 27	23	25N	49E	208	537	N MC 590748
SIM 28	23	25N	49E	208	538	N MC 590749
SIM 29	23	25N	49E	208	539	N MC 590750
SIM 30	23	25N	49E	208	540	N MC 590751

PROJECT: BUCKHORN SOUTH
PROPERTY: 29-090-0005

CLAIM NAME	SECTION	LOCATION TOWNSHIP	RANGE	RECORDING BOOK	PAGE	BLM SERIAL #
SIM 31	23,26	25N	49E	208	541	N MC 590752
SIM 32	23,26	25N	49E	208	542	N MC 590753
SIM 33	26	25N	49E	208	543	N MC 590754
SIM 34	26	25N	49E	208	544	N MC 590755
SIM 35	26	25N	49E	208	545	N MC 590756
SIM 36	26	25N	49E	208	546	N MC 590757
SIM 37	26	25N	49E	208	547	N MC 590758
SIM 38	26	25N	49E	208	548	N MC 590759
SIM 39	26	25N	49E	208	549	N MC 590760
SIM 40	26	25N	49E	208	550	N MC 590761
SIM 41	26	25N	49E	208	551	N MC 590762
SIM 42	25,26	25N	49E	208	552	N MC 590763
SIM 43	26	25N	49E	208	553	N MC 590764
SIM 44	25,26	25N	49E	208	554	N MC 590765
SIM 45	26	25N	49E	208	555	N MC 590766
SIM 46	25,26	25N	49E	208	556	N MC 590767
SIM 47	26	25N	49E	208	557	N MC 590768
SIM 48	25,26	25N	49E	208	558	N MC 590769
SIM 49	26,35	25N	49E	208	559	N MC 590770
SIM 50	23,24,25,26	25N	49E	208	560	N MC 590771
SIM 51	23,24	25N	49E	208	561	N MC 590772
SIM 52	23,24	25N	49E	208	562	N MC 590773
SIM 53	23,24	25N	49E	208	563	N MC 590774
SIM 54	23,24	25N	49E	208	564	N MC 590775
SIM 55	23,24	25N	49E	208	565	N MC 590776
SIM 56	23,24	25N	49E	208	566	N MC 590777
SIM 57	23,24	25N	49E	208	567	N MC 590778
SIM 58	23,24	25N	49E	208	568	N MC 590779
SIM 59	15	25N	49E	208	569	N MC 590780
SIM 60	15	25N	49E	208	570	N MC 590781

PROJECT: BUCKHORN SOUTH
PROPERTY: 29-090-0005

CLAIM NAME	LOCATION			RECORDING		BLM SERIAL #
	SECTION	TOWNSHIP	RANGE	BOOK	PAGE	
SIM 61	15	25N	49E	208	571	N MC 590782
SIM 62	14,15	25N	49E	208	572	N MC 590783
SIM 63	15	25N	49E	208	573	N MC 590784
SIM 64	14,15	25N	49E	208	574	N MC 590785
SIM 65	15	25N	49E	208	575	N MC 590786
SIM 66	14,15	25N	49E	208	576	N MC 590787
SIM 67	15	25N	49E	208	577	N MC 590788
SIM 68	14,15	25N	49E	208	578	N MC 590789
SIM 69	15	25N	49E	208	579	N MC 590790
SIM 70	14,15	25N	49E	208	580	N MC 590791
SIM 71	15	25N	49E	208	581	N MC 590792
SIM 72	14,15	25N	49E	208	582	N MC 590793
SIM 73	15,22	25N	49E	208	583	N MC 590794
SIM 74	14,15,22,23	25N	49E	208	584	N MC 590795
SIM 75	22	25N	49E	208	585	N MC 590796
SIM 76	22,23	25N	49E	208	586	N MC 590797
SIM 77	22	25N	49E	208	587	N MC 590798
SIM 78	22,23	25N	49E	208	588	N MC 590799
SIM 79	22	25N	49E	208	589	N MC 590800
SIM 80	22,23	25N	49E	208	590	N MC 590801
SIM 81	22	25N	49E	208	591	N MC 590802
SIM 82	22,23	25N	49E	208	592	N MC 590803
SIM 83	22	25N	49E	208	593	N MC 590804
SIM 84	22,23	25N	49E	208	594	N MC 590805
SIM 85	22	25N	49E	208	595	N MC 590806
SIM 86	22,23	25N	49E	208	596	N MC 590807
SIM 87	22	25N	49E	208	597	N MC 590808
SIM 88	22,23	25N	49E	208	598	N MC 590809
SIM 89	22	25N	49E	208	599	N MC 590810
SIM 90	22,23	25N	49E	208	600	N MC 590811

PROJECT: BUCKHORN SOUTH
PROPERTY: 29-090-0005

CLAIM NAME	LOCATION			RECORDING		BLM SERIAL #
	SECTION	TOWNSHIP	RANGE	BOOK	PAGE	
SIM 91	22,27	25N	49E	209	001	N MC 590812
SIM 92	22,23,26,27	25N	49E	209	002	N MC 590813
SIM 93	27	25N	49E	209	003	N MC 590814
SIM 94	26,27	25N	49E	209	004	N MC 590815
SIM 95	27	25N	49E	209	005	N MC 590816
SIM 96	26,27	25N	49E	209	006	N MC 590817
SIM 97	27	25N	49E	209	007	N MC 590818
SIM 98	26,27	25N	49E	209	008	N MC 590819
SIM 99	27	25N	49E	209	009	N MC 590820
SIM 100	26,27	25N	49E	209	010	N MC 590821
SIM 101	27	25N	49E	209	011	N MC 590822
SIM 102	26,27	25N	49E	209	012	N MC 590823
SIM 103	27	25N	49E	209	013	N MC 590824
SIM 104	26,27	25N	49E	209	014	N MC 590825
SIM 105	27	25N	49E	209	015	N MC 590826
SIM 106	26,27	25N	49E	209	016	N MC 590827
SIM 107	27	25N	49E	209	017	N MC 590828
SIM 108	26,27	25N	49E	209	018	N MC 590829
SIM 109	27,34	25N	49E	209	019	N MC 590830
SIM 110	26,27,34,35	25N	49E	209	020	N MC 590831
SIM 111	15	25N	49E	209	021	N MC 590832
SIM 112	15	25N	49E	209	022	N MC 590833
SIM 113	15	25N	49E	209	023	N MC 590834
SIM 114	15	25N	49E	209	024	N MC 590835
SIM 115	15	25N	49E	209	025	N MC 590836
SIM 116	15	25N	49E	209	026	N MC 590837
SIM 117	15	25N	49E	209	027	N MC 590838
SIM 118	15	25N	49E	209	028	N MC 590839
SIM 119	15	25N	49E	209	029	N MC 590840
SIM 120	15	25N	49E	209	030	N MC 590841

PROJECT: BUCKHORN SOUTH
PROPERTY: 29-090-0005

CLAIM NAME	LOCATION			RECORDING		BLM SERIAL #
	SECTION	TOWNSHIP	RANGE	BOOK	PAGE	
SIM 121	15	25N	49E	209	031	N MC 590842
SIM 122	15	25N	49E	209	032	N MC 590843
SIM 123	15	25N	49E	209	033	N MC 590844
SIM 124	15	25N	49E	209	034	N MC 590845
SIM 125	15	25N	49E	209	035	N MC 590846
SIM 126	15	25N	49E	209	036	N MC 590847
SIM 127	15,22	25N	49E	209	037	N MC 590848
SIM 128	15,22	25N	49E	209	038	N MC 590849
SIM 129	22	25N	49E	209	039	N MC 590850
SIM 130	22	25N	49E	209	040	N MC 590851
SIM 131	22	25N	49E	209	041	N MC 590852
SIM 132	22	25N	49E	209	042	N MC 590853
SIM 133	22	25N	49E	209	043	N MC 590854
SIM 134	22	25N	49E	209	044	N MC 590855
SIM 135	22	25N	49E	209	045	N MC 590856
SIM 136	22	25N	49E	209	046	N MC 590857
SIM 137	22	25N	49E	209	047	N MC 590858
SIM 138	22	25N	49E	209	048	N MC 590859
SIM 139	22	25N	49E	209	049	N MC 590860
SIM 140	22	25N	49E	209	050	N MC 590861
SIM 141	22	25N	49E	209	051	N MC 590862
SIM 142	22	25N	49E	209	052	N MC 590863
SIM 143	22	25N	49E	209	053	N MC 590864
SIM 144	22	25N	49E	209	054	N MC 590865
SIM 145	22,27	25N	49E	209	055	N MC 590866
SIM 146	22,27	25N	49E	209	056	N MC 590867
SIM 147	27	25N	49E	209	057	N MC 590868
SIM 148	27	25N	49E	209	058	N MC 590869
SIM 149	27	25N	49E	209	059	N MC 590870
SIM 150	27	25N	49E	209	060	N MC 590871

PROJECT: BUCKHORN SOUTH
PROPERTY: 29-090-0005

CLAIM NAME	LOCATION			RECORDING		BLM SERIAL #
	SECTION	TOWNSHIP	RANGE	BOOK	PAGE	
SIM 151	27	25N	49E	209	061	N MC 590872
SIM 152	27	25N	49E	209	062	N MC 590873
SIM 153	27	25N	49E	209	063	N MC 590874
SIM 154	27	25N	49E	209	064	N MC 590875
SIM 155	27	25N	49E	209	065	N MC 590876
SIM 156	27	25N	49E	209	066	N MC 590877
SIM 157	27	25N	49E	209	067	N MC 590878
SIM 158	27	25N	49E	209	068	N MC 590879
SIM 159	27	25N	49E	209	069	N MC 590880
SIM 160	27	25N	49E	209	070	N MC 590881
SIM 161	27	25N	49E	209	071	N MC 590882
SIM 162	27	25N	49E	209	072	N MC 590883
SIM 163	27,34	25N	49E	209	073	N MC 590884
SIM 164	27,34	25N	49E	209	074	N MC 590885
SIM 165	21	25N	49E	209	075	N MC 590886
SIM 166	21,22	25N	49E	209	076	N MC 590887
SIM 167	21	25N	49E	209	077	N MC 590888
SIM 168	21,22	25N	49E	209	078	N MC 590889
SIM 169	21	25N	49E	209	079	N MC 590890
SIM 170	21,22	25N	49E	209	080	N MC 590891
SIM 171	21	25N	49E	209	081	N MC 590892
SIM 172	21,22	25N	49E	209	082	N MC 590893
SIM 173	21	25N	49E	209	083	N MC 590894
SIM 174	21,22	25N	49E	209	084	N MC 590895
SIM 175	21	25N	49E	209	085	N MC 590896
SIM 176	21,22	25N	49E	209	086	N MC 590897
SIM 177	21	25N	49E	209	087	N MC 590898
SIM 178	21,22	25N	49E	209	088	N MC 590899
SIM 179	21	25N	49E	209	089	N MC 590900
SIM 180	21,22	25N	49E	209	090	N MC 590901

PROJECT: BUCKHORN SOUTH
PROPERTY: 29-090-0005

CLAIM NAME	LOCATION			RECORDING		BLM SERIAL #
	SECTION	TOWNSHIP	RANGE	BOOK	PAGE	
SIM 181	21,28	25N	49E	209	091	N MC 590902
SIM 182	21,22,27,28	25N	49E	209	092	N MC 590903
SIM 183	28	25N	49E	209	093	N MC 590904
SIM 184	27,28	25N	49E	209	094	N MC 590905
SIM 185	28	25N	49E	209	095	N MC 590906
SIM 186	27,28	25N	49E	209	096	N MC 590907
SIM 187	28	25N	49E	209	097	N MC 590908
SIM 188	27,28	25N	49E	209	098	N MC 590909
SIM 189	28	25N	49E	209	099	N MC 590910
SIM 190	27,28	25N	49E	209	100	N MC 590911
SIM 191	28	25N	49E	209	101	N MC 590912
SIM 192	27,28	25N	49E	209	102	N MC 590913
SIM 193	28	25N	49E	209	103	N MC 590914
SIM 194	27,28	25N	49E	209	104	N MC 590915
SIM 195	28	25N	49E	209	105	N MC 590916
SIM 196	27,28	25N	49E	209	106	N MC 590917
SIM 197	28	25N	49E	209	107	N MC 590918
SIM 198	27,28	25N	49E	209	108	N MC 590919
SIM 199	28,33	25N	49E	209	109	N MC 590920
SIM 200	27,28,33,34	25N	49E	209	110	N MC 590921
SIM 201	21	25N	49E	209	111	N MC 590922
SIM 202	21	25N	49E	209	112	N MC 590923
SIM 203	21	25N	49E	209	113	N MC 590924
SIM 204	21	25N	49E	209	114	N MC 590925
SIM 205	21	25N	49E	209	115	N MC 590926
SIM 206	21	25N	49E	209	116	N MC 590927
SIM 207	21	25N	49E	209	117	N MC 590928
SIM 208	21	25N	49E	209	118	N MC 590929
SIM 209	20,21,28,29	25N	49E	209	119	N MC 590930
SIM 210	21,28	25N	49E	209	120	N MC 590931

PROJECT: BUCKHORN SOUTH
PROPERTY: 29-090-0005

CLAIM NAME	LOCATION			RECORDING		BLM SERIAL #
	SECTION	TOWNSHIP	RANGE	BOOK	PAGE	
SIM 211	28,29	25N	49E	209	121	N MC 590932
SIM 212	28	25N	49E	209	122	N MC 590933
SIM 213	28,29	25N	49E	209	123	N MC 590934
SIM 214	28	25N	49E	209	124	N MC 590935
SIM 215	28,29	25N	49E	209	125	N MC 590936
SIM 216	28	25N	49E	209	126	N MC 590937
SIM 217	28,29	25N	49E	209	127	N MC 590938
SIM 218	28	25N	49E	209	128	N MC 590939
SIM 219	28,29	25N	49E	209	129	N MC 590940
SIM 220	28	25N	49E	209	130	N MC 590941
SIM 221	28,29	25N	49E	209	131	N MC 590942
SIM 222	28	25N	49E	209	132	N MC 590943
SIM 223	28,29	25N	49E	209	133	N MC 590944
SIM 224	28	25N	49E	209	134	N MC 590945
SIM 225	28,29	25N	49E	209	135	N MC 590946
SIM 226	28	25N	49E	209	136	N MC 590947
SIM 227	28,29,32,33	25N	49E	209	137	N MC 590948
SIM 228	28,33	25N	49E	209	138	N MC 590949
SIM 229	29	25N	49E	209	139	N MC 590950
SIM 230	29	25N	49E	209	140	N MC 590951
SIM 231	20,29	25N	49E	209	141	N MC 590952
SIM 232	20,21	25N	49E	209	142	N MC 590953
SIM 233	20,21	25N	49E	209	143	N MC 590954
SIM 234	20,21	25N	49E	209	144	N MC 590955
SIM 235	15,16,21,22	25N	49E	209	145	N MC 590956
SIM 236	15,16	25N	49E	209	146	N MC 590957
SIM 237	24	25N	49E	209	147	N MC 590958
SIM 238	24	25N	49E	209	148	N MC 590959
SIM 239	24	25N	49E	209	149	N MC 590960
SIM 240	26	25N	49E	209	150	N MC 590961

PROJECT: BUCKHORN SOUTH
PROPERTY: 29-090-0005

CLAIM NAME	SECTION	LOCATION TOWNSHIP	RANGE	RECORDING BOOK	PAGE	BLM SERIAL #
SIM 241	25,26	25N	49E	209	151	N MC 590962
SIM 242	24	25N	49E	209	152	N MC 590963
SIM 243	24,25	25N	49E	209	153	N MC 590964
SIM 244	25	25N	49E	209	154	N MC 590965
SIM 245	25	25N	49E	209	155	N MC 590966
SIM 246	24	25N	49E	209	156	N MC 590967
SIM 247	24	25N	49E	209	157	N MC 590968
SIM 248	24	25N	49E	209	158	N MC 590969
SIM 249	24	25N	49E	209	159	N MC 590970
SIM 250	24	25N	49E	209	160	N MC 590971
SIM 251	24	25N	49E	209	161	N MC 590972
SIM 252	26,35	25N	49E	209	162	N MC 590973
SIM 253	26	25N	49E	209	163	N MC 590974
SIM 254	21	25N	49E	209	164	N MC 590975
SIM 255	20,21	25N	49E	209	165	N MC 590976
SIM 256	21	25N	49E	209	166	N MC 590977
SIM 257	21	25N	49E	209	167	N MC 590978
SIM 258	15,16	25N	49E	209	168	N MC 590979

BOOK 226 PAGE 210
RECORDED & INDEXED
Santa Fe Pacific
'91 OCT -7 AM 149
Mining, Inc.
EURIMA COUNTY, COLORADO
M.N. RELEASER
FILE NO. 669
137900