

AFFIDAVIT AND REPORT OF ANNUAL ASSESSMENT
WORK ON UNPATENTED LODE MINING CLAIMS
 (Maggie Creek Claims)

TO WHOM IT MAY CONCERN:

Lyle F. Campbell, the undersigned, hereby certifies that there was done at least \$100.00 worth of labor and/or improvements upon or for all of the following claims situated in Eureka County, Nevada.

<u>Name of Claims</u>	<u>County Recording</u>		<u>BLM Serial Numbers</u>
	<u>Book</u>	<u>Pages</u>	
MC 37-70	50	474-507	100705-100738

That the Certificate of Location of each and all of the above referenced claims have been filed for record in the offices of the County Recorder of Eureka County, in the town of Eureka, and the Nevada BLM, in the City of Reno, and such certificates are hereby referred to, and by such reference made a part hereof, for all particulars therein shown.

That said labor was performed intermittently during the period between September 1, 1990 and September 1, 1991. That such work to advance the development of said claims consisted of air track drill sampling of "Drill Area E" located on the attached map.

That said drilling was done by Gustin Corporation, P. O. Box 894, Elko, Nevada 89801, under the supervision of Roger M. Hall, 14190 Virginia Foothills Road, Reno, Nevada 89511 and/or Richard B. Milne, 781 Garrison Street, Lakewood, CO 80215, on behalf of Lyle F. Campbell and/or the Lyle F. Campbell Trust, owner. That employees and agents of Lyle F. Campbell and/or the Lyle F. Campbell Trust and Lyle F. Campbell engaged in administrative and technical services for the drilling program and otherwise in connection with exploration and development of said mining claims.

That such work was done and performed for the development and benefit of each and all of the unpatented lode mining claims, all being contiguous. The amount of money expended and value of such labor, services and improvements was in excess of \$3,400.00. That all expenditures were made by or for Lyle F. Campbell, the Lyle F. Campbell Trust and/or others for the purpose of complying with the laws of the United States and of the State of Nevada in the performance of annual assessment work to maintain title to unpatented lode mining claims; that such work was done by or for and on behalf of and for the benefit of Lyle F. Campbell and/or the Lyle F. Campbell Trust, owner of the unpatented lode mining claims.



 Lyle F. Campbell

Subscribed and sworn to before me
 this 21ST day of October, 1991.



 Notary Public

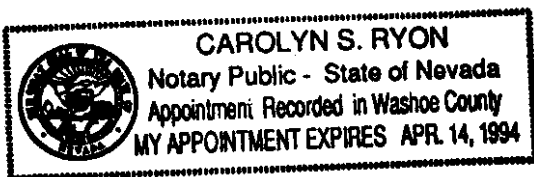

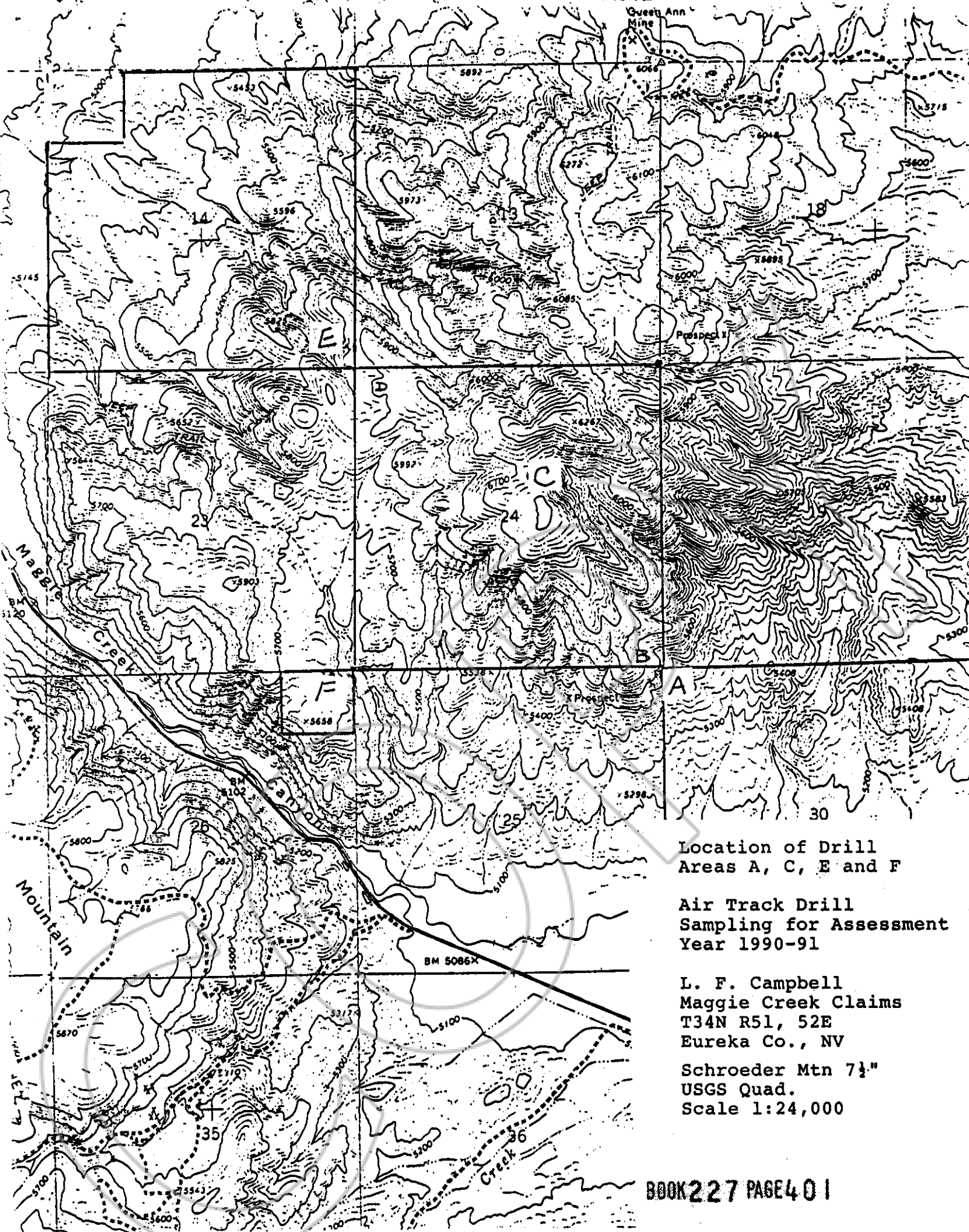

Location of Drill
Areas A, C, E and F

Air Track Drill
Sampling for Assessment
Year 1990-91

L. F. Campbell
Maggie Creek Claims
T34N R51, 52E
Eureka Co., NV

Schroeder Mtn 7 1/2"
USGS Quad.
Scale 1:24,000

COPY

BOOK 227 PAGE 400
OFFICIAL RECORDS
RECORDED AT THE REQUEST OF
Lyle F. Campbell
'91 OCT 24 A9:28

EUREKA COUNTY, NEVADA
M.N. REBALEATI, RECORDER
FILE NO. FEES
138320 59⁵⁰

BOOK 227 PAGE 402