

# AFGAN Ext. Lode Mining Claims

Scale - 1" = 500'

SEC. 29, 30, T22N, R51E, MDB & M  
EUREKA CO., NV.

Locator/Owner - Lyle F. Campbell  
PO Box 7377  
Reno, Nevada 89510  
By Agent - Roger M. Hall -  
Sequel Explor., Inc.  
PO Box 18248  
Reno, Nevada 89511

Location Dates - A Ext. nos. 127 - 133, 11/30/91, no. 134, 12/1/91

1:6000

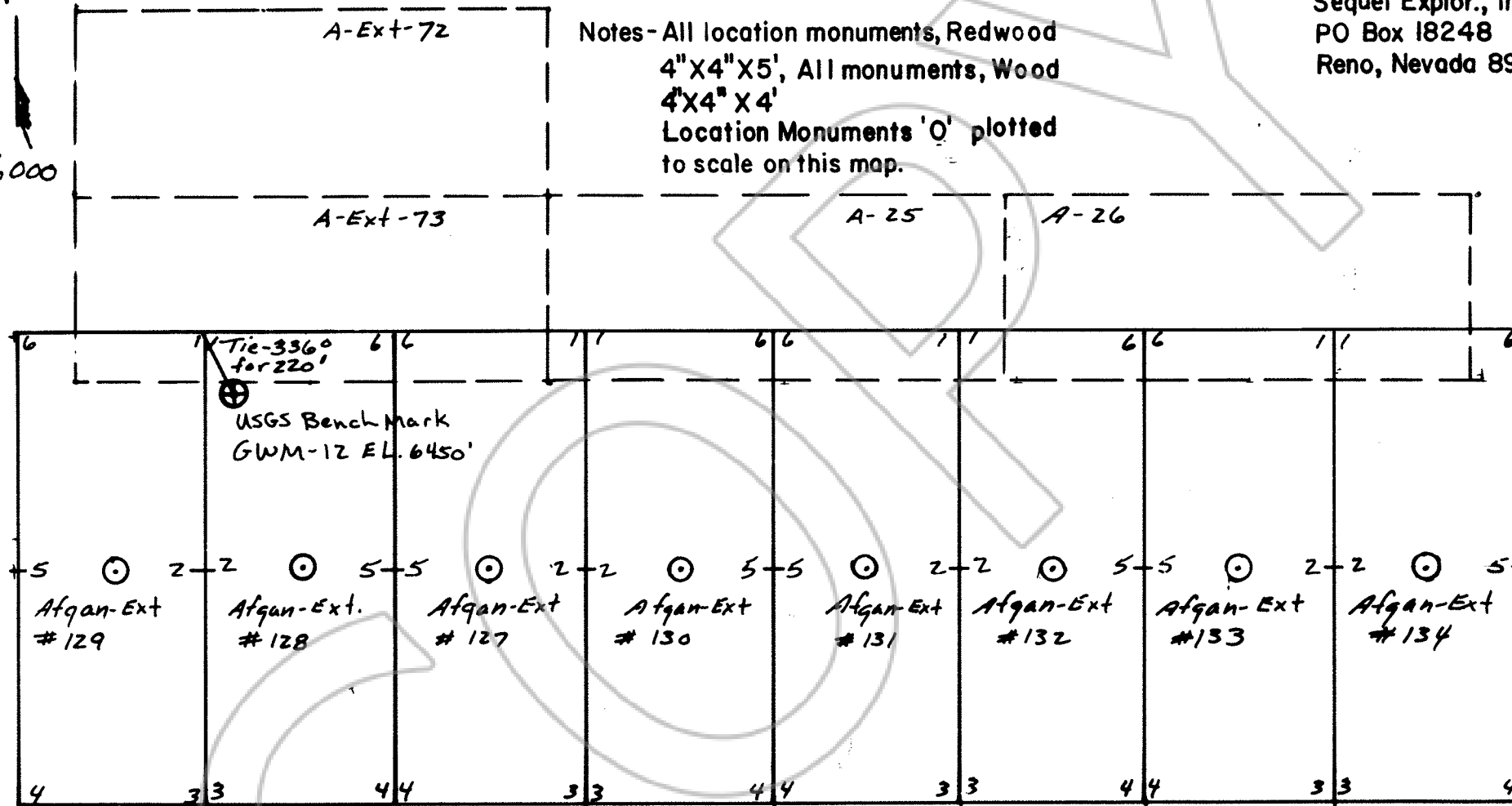

Tie - Corner no. 1 of Afgan Ext. 128 and 129 bears about 336 degrees for approx. 220 feet; from USGS Bench Mark GWM-12, ELEV. 6450', LOC. in Sec. 30, T22N, R 51E, MDB & M

FILED AT THE REQUEST OF Lyle F. Campbell  
on Dec 17 19 91, at 8 mins. past 4 p. M.  
RECORDS OF EUREKA COUNTY, NEVADA M. N. REBALEATI, Recorder  
File No. 138840 Fee \$ 120

138840

Map/Draft by - R.M. Hall 12/8/91