

LOCATOR

DEE GOLD MINING CO.  
P.O. BOX 1193  
ELKO, NEVADA 89801

LOCATION DATES

ANT 1 - 20 : LOCATED FEBRUARY 24, 1992.

NOTE :

BOTH 4"x4"-0" WOODEN AND 3 1/2" DIA. x 4'-0" PVC PIPE POSTS ARE USED. THE PARTICULAR POST TYPE IS AS INDICATED ON THE CERTIFICATES OF LOCATION.

NOTE :

THE CLAIMS DEPICTED ON THIS MAP HAVE BEEN LOCATED ON THE GROUND IN THE EXACT LOCATION AS OTHER CLAIMS PREVIOUSLY LOCATED WITH THE SAME NAMES, BY THE SAME LOCATOR. ALL SAID CLAIMS ARE LOCATED WITHIN :

SECTIONS 16 & 17, T36N - R49E, MDB & M

FILED AT THE REQUEST OF *Dee Gold Mining Co.*  
on *March 16* 19 *92*, at *4* mos. past *9A.M.*  
RECORDS OF EUREKA COUNTY, NEVADA M. N. REBALATI, Recorder  
File No. *140231* Fee \$ *300*



SCALE: 1"=500'

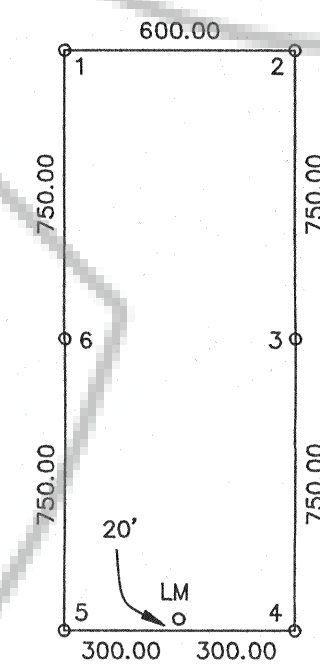

TYPICAL ANT CLAIM

MAP OF  
LODE MINING CLAIMS  
ANT 1 - 20  
in  
BOOTSTRAP MINING DISTRICT  
T36N - R49E, MDB & M  
EUREKA COUNTY, NEVADA

140231

92034