

SURVEYOR'S CERTIFICATE

I David C. Brown, a Professional Land Surveyor registered in the State of Nevada, certify that this is a true and accurate representation of the lands surveyed by me or under my direct supervision and at the request of Tonkin Springs Venture Limited Partnership, The Lyle F. Campbell Trust, and Jean C. Simpson, Jean C. Simpson, Trust, and Julian E. and Jean C. Simpson, Trust. The lands surveyed lie within section 25, Township 24 North, Range 48 1/2 North, Range 29 East, Sections 27, 28, 31, 32 and 33, Township 24 North, Range 48 1/2 East, M.D.M., Eureka County, Nevada. A plat of the lands surveyed is on file in the office of the County Clerk of Eureka County, Nevada, and the plat complies with the applicable state statutes and any local ordinances. The monuments are of the character shown and occupy the positions indicated.

IN WITNESS WHEREOF, I have hereunto set my hand this 7th day of April, 1992.

4-7-92

STATE OF NEVADA
COUNTY OF WASHOE

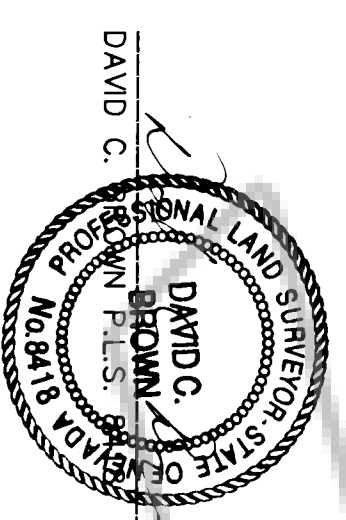

On April 7, 1992, before me, a Notary Public of said State, duly commissioned and sworn, personally appeared David C. Brown, known to me to be the person whose name is subscribed to the within instrument. IN WITNESS WHEREOF, I have hereunto set my hand and affixed my official seal the day and year in this certificate first above written.

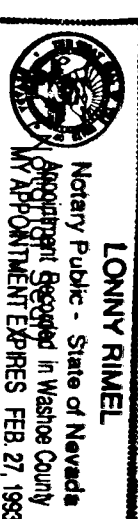

LANNY RIMEEL
Notary Public in and for said State
Residing at Reno, NV
My Commission expires: 02/21/93

LEGAL DESCRIPTION

Situate in Section 36, Township 24 North, Range 48 1/2 East, and also in Sections 25, 26, 27, 28, 31, 32, and 33, Township 24 North, Range 49 East, M.D.M., Eureka County, State of Nevada.

Commencing at the North 1/4 Section Corner of Section 36, Township 24 North, Range 48 1/2 East, Mount Diablo Meridian, Thence South 00°08'24" East 755.37 feet along the north-south center of section 36 to the TRUE POINT OF BEGINNING, and from which Point A, bears South 70°49'40" East 13854.68 feet. Thence the following bearings and distances:

- NORTH 89°58'58" EAST 10,021.22 FEET
- SOUTH 00°00'01" EAST 3,000.10 FEET
- SOUTH 90°00'00" EAST 140.00 FEET
- SOUTH 00°00'30" WEST 665.13 FEET
- NORTH 89°58'55" EAST 4,290.01 FEET
- NORTH 00°00'51" EAST 599.95 FEET
- NORTH 89°58'56" WEST 1500.27 FEET
- NORTH 00°00'01" WEST 2,850.02 FEET
- SOUTH 89°58'59" EAST 1,699.98 FEET
- NORTH 00°00'21" EAST 1,469.91 FEET

Thence NORTH 89°58'59" EAST, 16,947.55 FEET to a point of termination which is on the north-south center of section 25, Township 24 North, Range 49 East, M.D.M. From this point of termination the South 1/4 Section Corner of said Section 25 bears South 00°19'49" East 6312.51 Feet.

OWNER'S CERTIFICATE

We, the owners of certain unpatented mining claims, located within Section 36, Township 24 North, Range 48 1/2 East, and in Sections 25, 26, 27, 28, 31, 32 and 33, Township 24 North, Range 49 East, M.D.M., Eureka County, Nevada, do hereby approve the survey and the plat as hereon shown.

TOKIN SPRINGS VENTURE LIMITED PARTNERSHIP

By: W. F. Lindquist, Vice President, Denny Creek Gold Mining Company, General Partner.

By: William Reid, President, Tonkin Springs Gold Mining Company, General Partner.

THE LYLE F. CAMPBELL TRUST

By: Lyle F. Campbell, Sole Trustee.

By: Jean C. Simpson, General Partner.

STATE OF COLORADO
COUNTY OF JEFFERSON

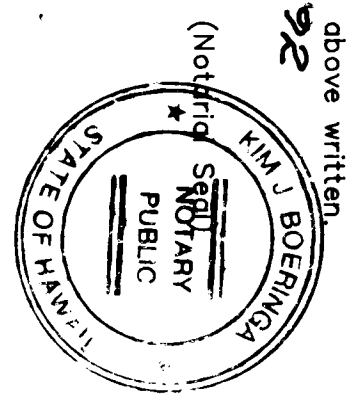

On April 14, 1992, before me, Margaret E. Linnan, a duly commissioned Notary Public for said State, personally appeared W. F. Lindquist, personally known to me to be the Vice President of Denny Creek Gold Mining Company, General Partner of Tonkin Springs Venture Limited Partnership, a Nevada Limited Partnership and personally known to me to be the person who executed the within instrument on behalf of said corporation.



Margaret E. Linnan
Notary Public in and for said State
Residing at: Nevada, Nevada
My Commission Expires: 11/5/94

STATE OF HAWAII
COUNTY OF HAWAII

On April 20, 1992, before me, Kim J. Reynolds, a Notary Public of said State, duly commissioned and sworn personally appeared Julian E. and Jean C. Simpson, known to me to be the person who executed the within instrument and acknowledged to me that the record of this instrument and acknowledged to me that the record of this instrument as their free and voluntary act and deed, for the uses and purposes therein mentioned.

IN WITNESS WHEREOF, I have hereunto set my hand and affixed my official seal the day and year in this certificate first above written.



Kim J. Reynolds
Notary Public in and for said State
Residing at: Hawaii, Hawaii
My Commission Expires: 10-31-92

STATE OF COLORADO
COUNTY OF JEFFERSON

On April 14, 1992, before me, Margaret E. Linnan, a duly commissioned Notary Public for said State personally appeared William Reid, personally known to me to be the President of Tonkin Springs Gold Mining Company, General Partner of Tonkin Springs Venture Limited Partnership, a Nevada limited partnership, and personally known to me to be the person who executed the within instrument on behalf of said corporation.

IN WITNESS WHEREOF, I have signed my name and affixed my official seal.



Margaret E. Linnan
Notary Public in and for said State
Residing at: Nevada, Nevada
My Commission Expires: 11/5/94

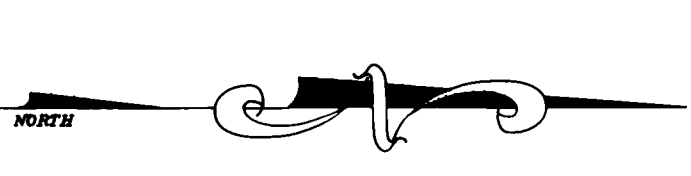
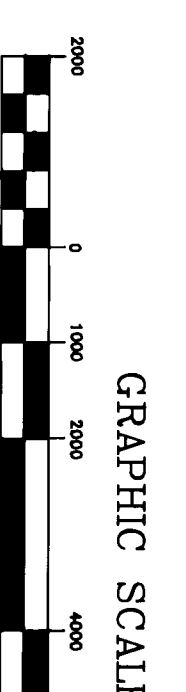
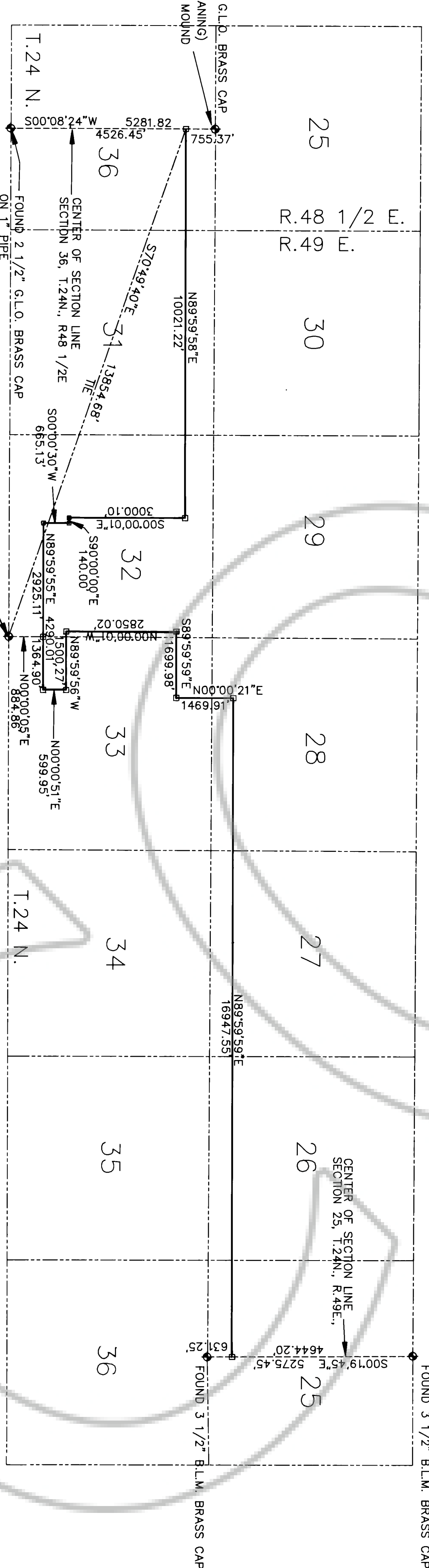

LEGEND

- SET 24" WILL LINE
- BOLT STAMPED P.L.S. 8418
- FOUND MONUMENT AS DESCRIBED

BASIS OF BEARING

The basis of bearing is North 00°08'24" West between the North and South 1/4 Section Corners of Section 36 being the north-south centerline of said section, Township 24 North, Range 48 1/2 East, M.D.M.

TIE POINT

The tie point of this survey is the common corner of the Southeast of Section 32 and the Southwest of Section 33, Township 24 North, Range 49 East, M.D.M. ("Point A").

RECORDER'S CERTIFICATE

FILE NO. 440-227 FEE: 17.00 Filed for record at the request of TOKIN SPRINGS VENTURE LIMITED PARTNERSHIP, THE LYLE F. CAMPBELL TRUST AND JEAN C. SIMPSON this 23rd day of April, 1992 at 2:05 P.M. Official Records of Eureka County, Nevada.

PREPARED FOR

TOKIN SPRINGS VENTURE LIMITED PARTNERSHIP, THE LYLE F. CAMPBELL TRUST AND JEAN C. SIMPSON

PREPARED BY

WESTEC WEST ENGINEERING SCIENCE & TECHNOLOGY, INC. 36, 12th St., Reno, Nevada 89508 (702) 332-2226

COUNTY RECORDER BY DEPUTY

Official Records of Eureka County, Nevada

DRAWING NO.

