

A MAP OF THE KEN LODGE CLAIMS
T. 35 N., R. 51 E., M.D.M.
EUREKA COUNTY, NEVADA

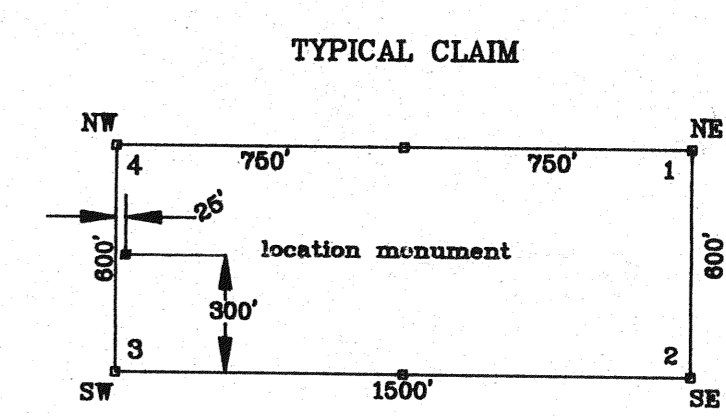
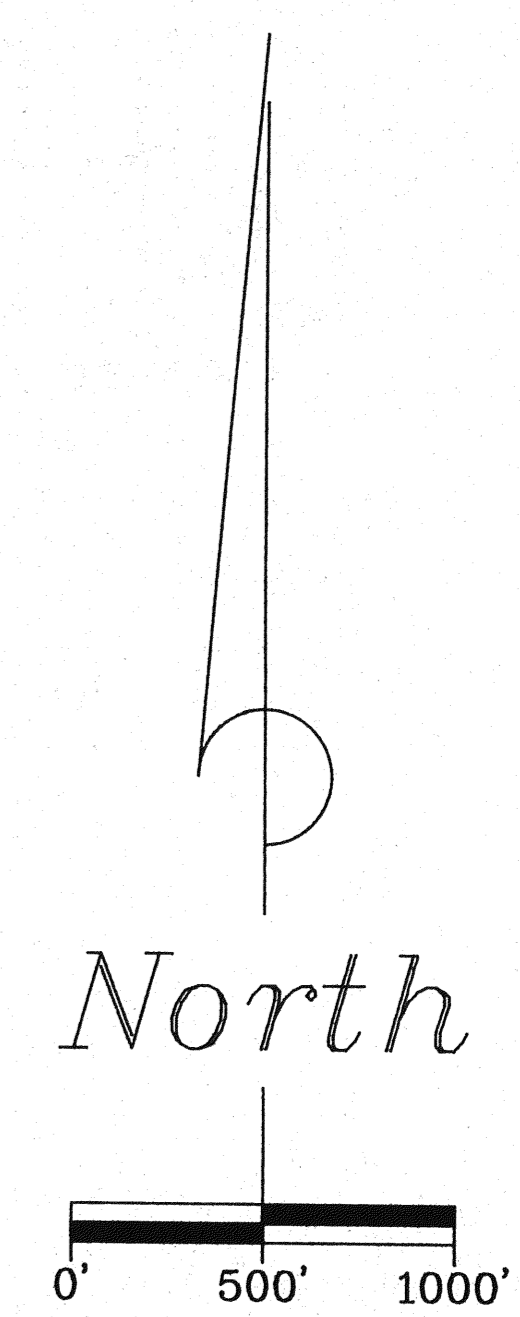
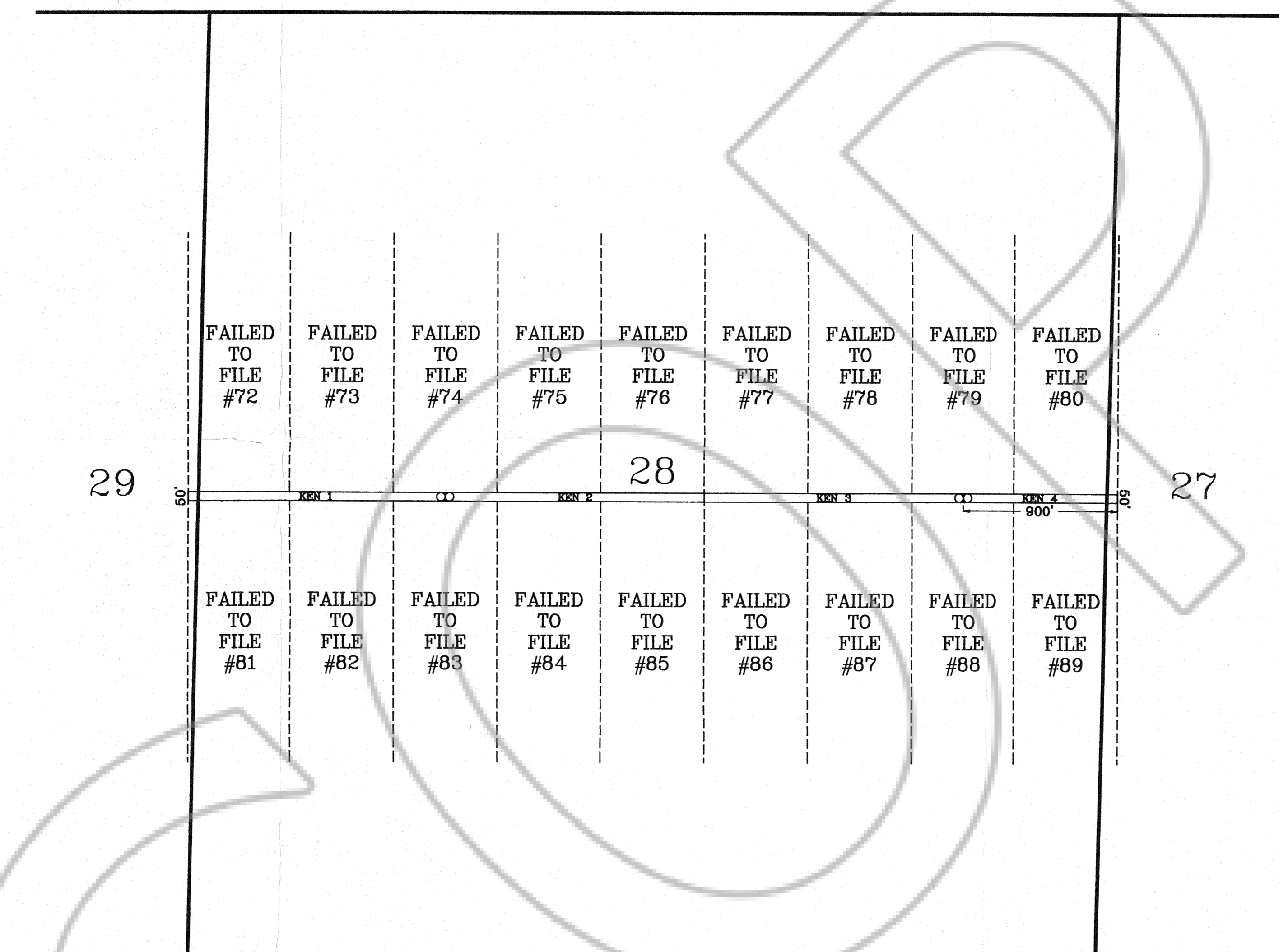

NOTE: All section lines are projected.

NOTE: All corners, side centers and location monuments are 4" x 4" x 4' wood posts.

BASIS OF BEARINGS:
The West side of section 18, T. 34 N., R. 51 E., M.D.M. is assumed to bear North and South.

TIE: The NE corner of KEN 3 is 10787 ft. North and 459 ft. West of the East 1/4 corner of section 4, T. 34 N., R. 51 E., M.D.M.

DATE OF LOCATION:
KEN 1 to 4 on May 15, 1992.

141268

FILED AT THE REQUEST OF *Homestake Mining Co.*
on June 22, 1992, at 33 mins. past 4 P.M.
RECORDS OF EUREKA COUNTY, NEVADA W. N. REBALEATI, Recorder
File No. 141268 Fee \$ 60.00

HOMESTAKE MINING CO. of CA.			
650 California Street San Francisco, CA. 94108			
SURVEYED BY	DATE	E. SCHAAF & ASSOCIATES	
K.S.	5-28-92	PALMER DELIZA, COLORADO 81418 R.L.S. 1949-U.S. MINERAL SURVEYOR	
DRAWN BY	SCALE	ACCT. NO.	
D.H.	1"=500'	J9203B1B	SHEET 2 OF 3