

NW CORNER SECTION 10, TWP 25 N, R1NG 49 E

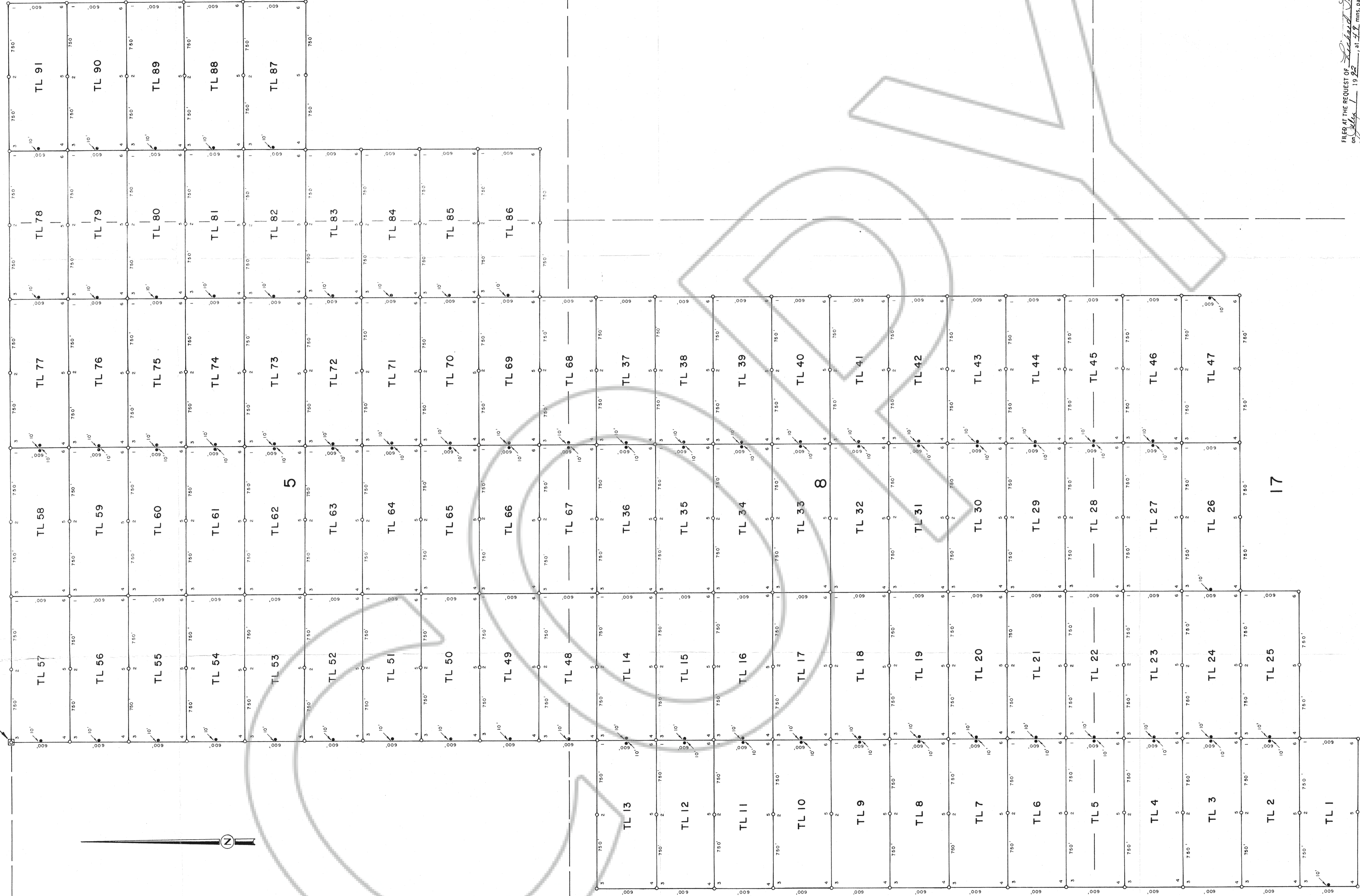

FILED AT THE REQUEST OF *Richard Thompson*
 of *Alpha* 19 82 N 48 W 49 E
 RECORDS OF EUREKA COUNTY, NEVADA M. B. REBELE, Recorder
 File No. **44459** Fee \$ 212

CATHEDRAL GOLD CORPORATION
 MAP OF TL 1-91
 GROUP OF LODE CLAIMS
 TOWNSHIP 25 NORTH, RANGE 49 EAST,
 EUREKA COUNTY, NEVADA

SCALE IN FEET
 0 500 1000 1500
 DATA BY: R. M. JONES DATE: 92 06 25 SCALE: 1" = 500'
 ALPHA - 2000 DRAFTING DATE: 92 06 26 DWG No.:

LOCATED: JUNE 13th 1992 TO JUNE 18th 1992
 POSTS: 4" x 4" x 4" WOODEN
 LOCATOR: ABBEY GOLD, INC.
 (A NEVADA CORPORATION)
 800-601 WEST HASTINGS ST.,
 VANCOUVER, B.C., CANADA.
James

LEGEND
 • CLAIM LOCATION MONUMENT
 ○ CLAIM POST
 — SECTION LINE