

T.28N.  
T.27N.

T.28N.  
T.27N.

Tie: Corner No. 6 of SCHOOL NO. 1  
is 120' North & 1752' East of the NW  
Corner of Section 4, T.27N., R.48E.,  
M.D.B. & M.

Tie: Corner No. 1 of SCHOOL NO. 4  
is 120' North & 1467' East of the  
NW Corner of Section 5, T.27N., R.48E.,  
M.D.B. & M.

T.27N., R.48E.  
M.D.B. & M.

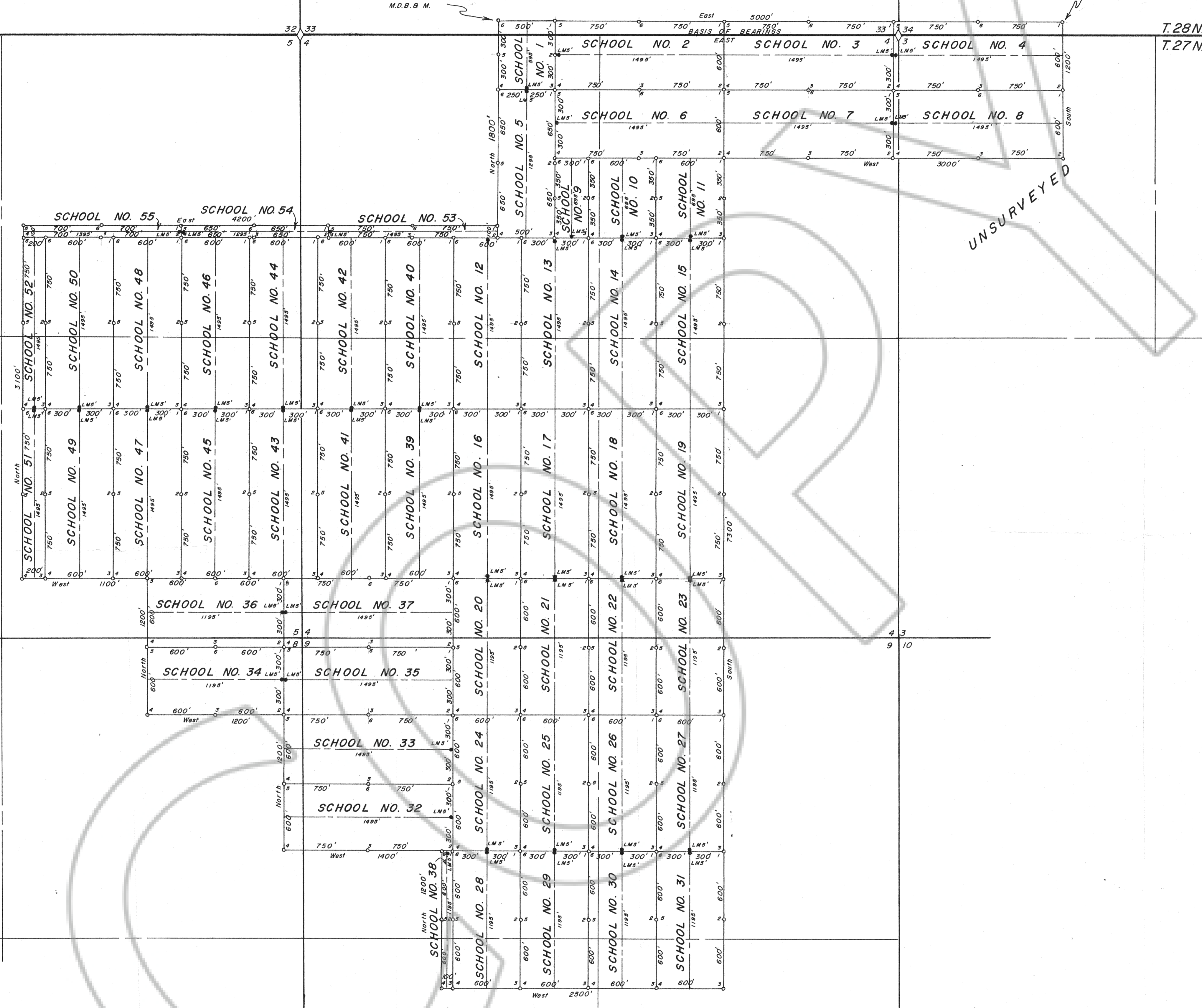

LOCATORS CERTIFICATE FOR FIELD NOTES & RECORD OF  
SURVEY PURSUANT TO N.R.S. 517.210

I, JOHN H. MILTON III, the undersigned, being a  
Professional Land Surveyor No. 4233 of the State  
of Nevada hereby certifies that this map fully and  
accurately delineates a survey actually made by  
him, or under his direction between the 13th day  
of May, 1992 and the 21st day of May, 1992; that  
the names of the claims surveyed and their  
respective locations are as set forth on the map  
and as described in the field notes of this survey  
(which field notes are hereby by reference  
incorporated herein) and that the description  
incorporated in said field notes, and as portrayed  
on this map are sufficient to identify and fix the  
position of the claims on the ground.

Professional Land Surveyor No. 5271

7/23/92

NOTES

- o Indicates a claim boundary monument set this survey, a 4"x 4" wooden post marked for the appropriate corner number with a metal tag stapled to the post.
- LMS\* Indicates a claim location monument set this survey, a 4"x 4" wooden post and a plastic bottle with the notice of location inside.
- ◇ Indicates a found Section corner, an iron pipe with a B.L.M. brass cap, unless otherwise noted.
- ◆ Indicates a found 1/4 Section corner, an iron pipe with a B.L.M. brass cap, unless otherwise noted.

Basis of Bearings taken from the B.L.M.  
Protraction Diagram of T.28N., R.48E., M.D.B. & M.,  
dated January 13th, 1964. The bearing along the  
south boundary of Section 33, T.28N., R.48E.,  
M.D.B. & M. is assumed to be East.

LOCATOR:

SANTA FE PACIFIC MINING, INC.  
250 S. ROCK BLVD., SUITE 100  
RENO, NEVADA 89502

DATES:

SCHOOL NO. 1 thru 15, and 39 thru 55 were located  
on May 14th, 1992.  
SCHOOL NO. 16 thru 38 were located on May 13th,  
1992.

FILED AT THE REQUEST OF Santa Fe Pacific Mining  
on July 30, 1992, at 3:57 p.m., page 37  
RECORDS OF EUREKA COUNTY, NEVADA M.N. REBALEATI, Recorder  
Scale No. 141756 Fee \$ 825

SCALE: 1" = 500'

MAP  
LODE MINING CLAIMS  
SCHOOL NO. 1 THRU 55

PREPARED FOR  
SANTA FE PACIFIC MINING, INC.  
Portions Of Sections 4, 5, 8, 3 & 9  
T.27N., R.48E., M.D.B. & M.  
EUREKA COUNTY, NEVADA

Desert-Mountain Inc.  
Land and Water Right Surveyors  
146 West Second Street  
Winnemucca, Nevada 89445  
(702) 623-4414