

A MAP OF THE
CV LODE CLAIMS
T. 34 N., Rs. 50 & 51 E., M.D.M.
EUREKA COUNTY, NEVADA
AMENDED AUGUST 5, 1992

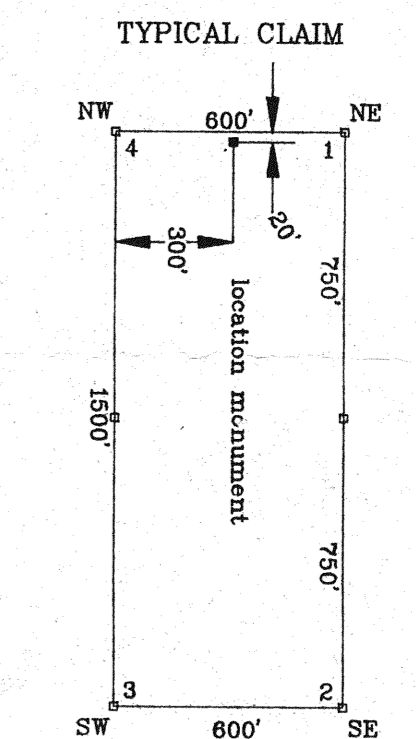
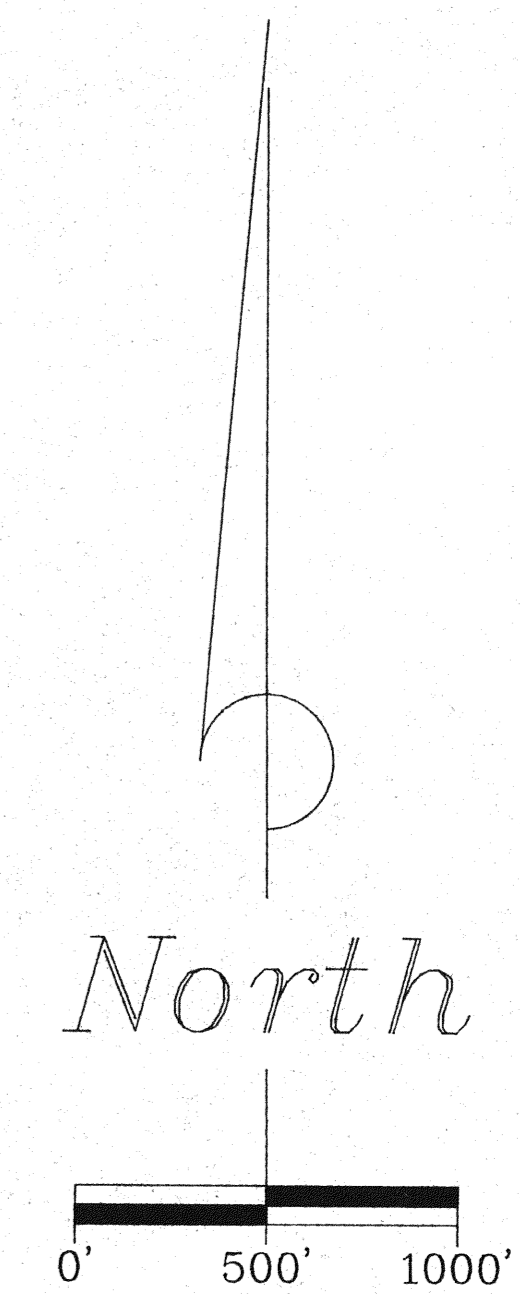
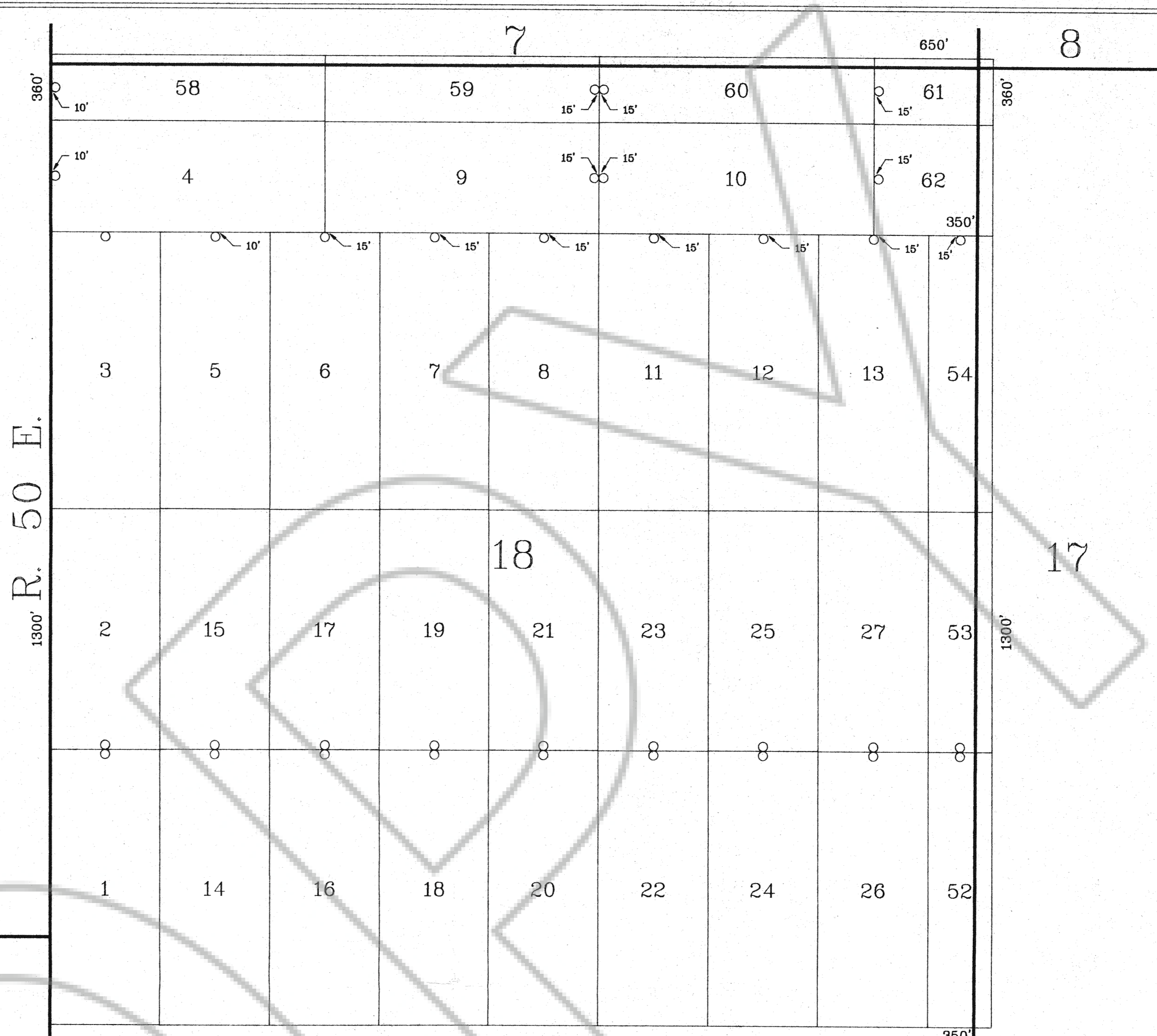
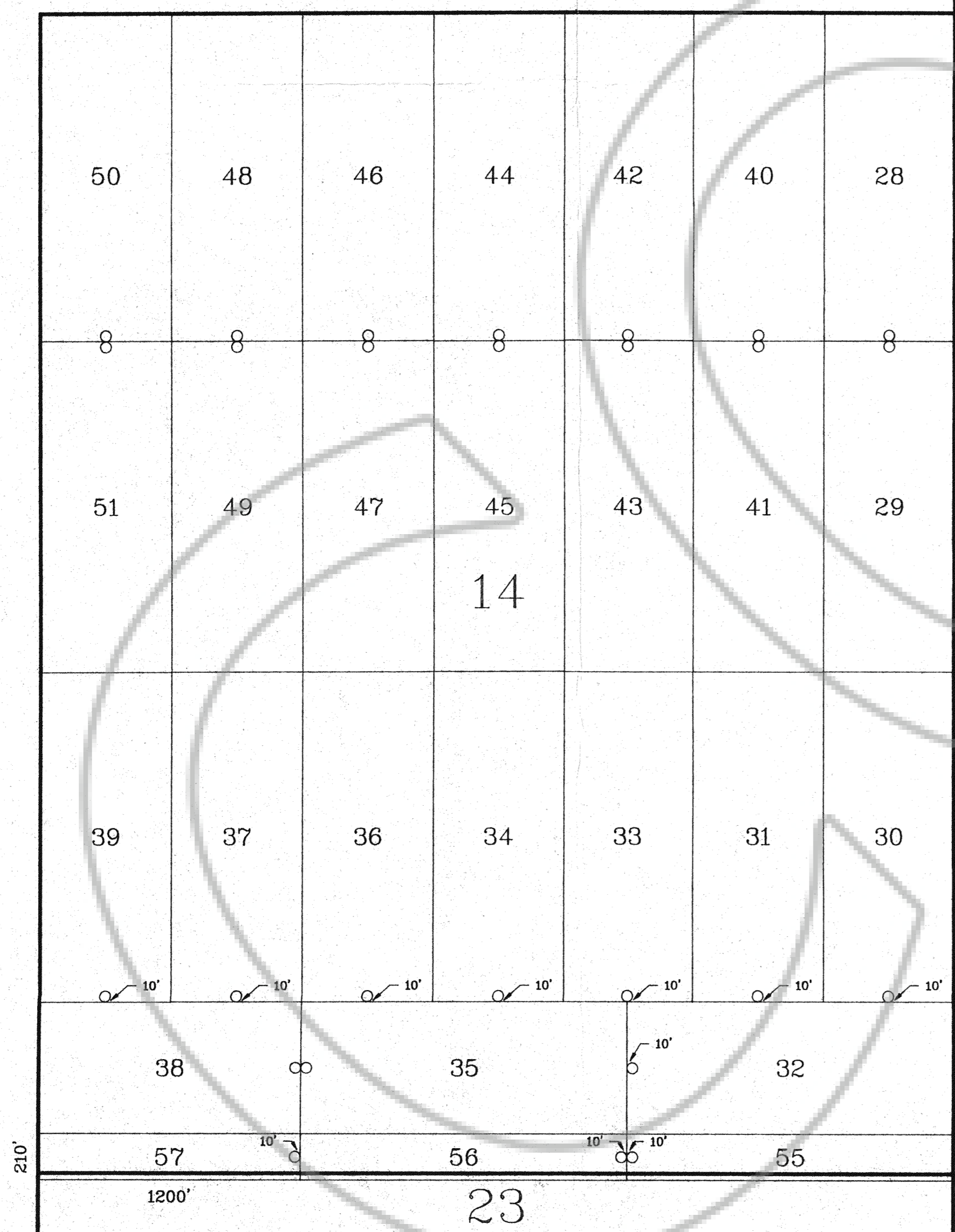

NOTE: All section lines are projected.
NOTE: All corners, side centers and location monuments are 4" x 4" x 4" wood posts.
BASIS OF BEARINGS:
The West side of section 18, T. 34 N., R. 51 E., M.D.M. is assumed to bear North and South.
The North line of section 14, T. 34 N., R. 50 E., M.D.M. is assumed to bear East and West.
TIE: The NW corner of CV # 58 is 50 ft. North and 0 ft. East of the Northwest corner of section 18, T. 34 N., R. 51 E., M.D.M.
TIE: The NE corner of CV # 28 is common with the Northeast corner of section 14, T. 34 N., R. 50 E., M.D.M.
DATE OF LOCATION:
CV 1 to 62 on March 29, 1992.

HOMESTAKE MINING CO. of CA.	
650 California Street San Francisco, CA. 94108	
SURVEYED BY K.S.	DATE 5-27-92
DRAWN BY D.H.	SCALE 1"=500'
E. SCHAAF & ASSOCIATES 361 PALMER DELTA, COLORADO 81416 (L.S. 12457-U.S. MINERAL SURVEYOR)	
ACCT. NO. J9203A1A	SHEET 1 OF 3

141980

A MAP OF THE
 CV LODE CLAIMS
 T. 35 N., R. 51 E., M.D.M.
 EUREKA COUNTY, NEVADA
 AMENDED AUGUST 5, 1992

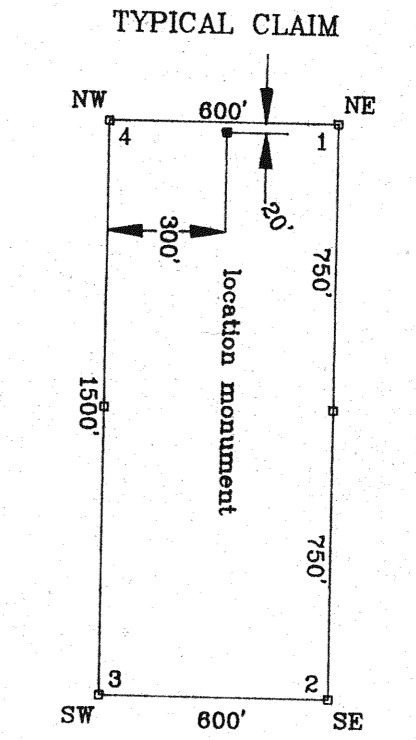
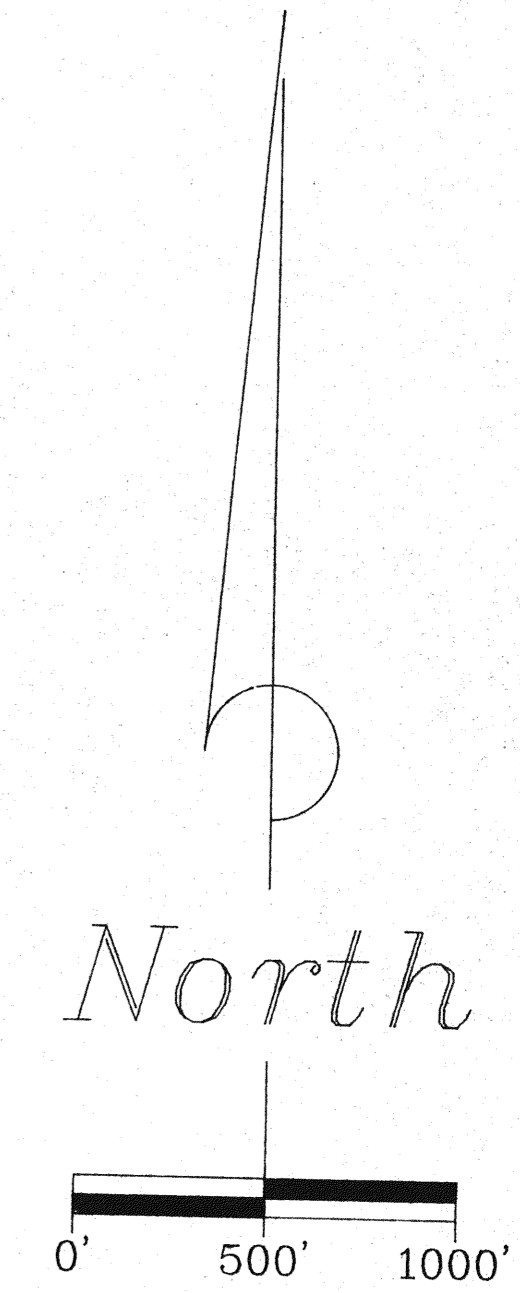
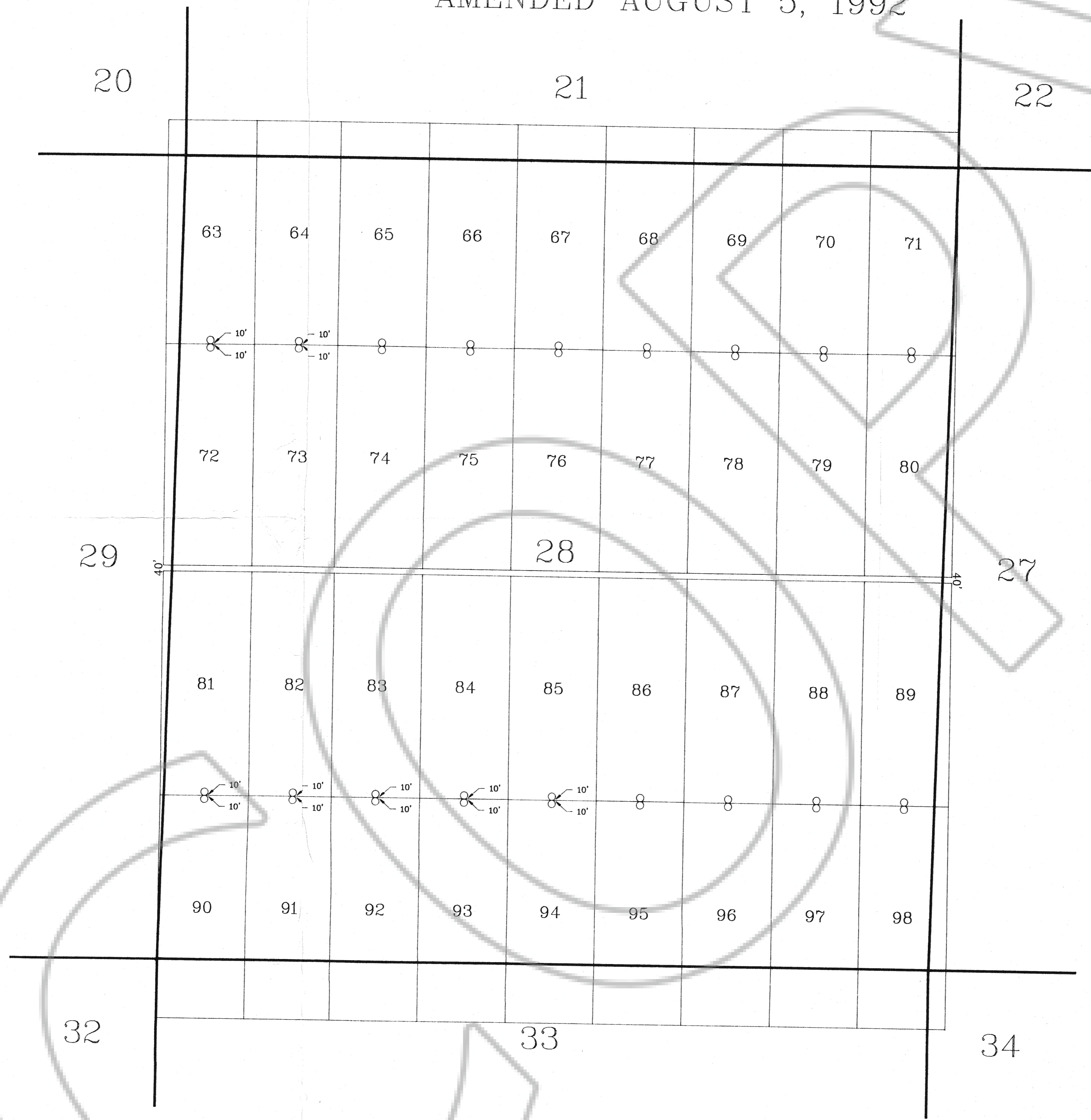

NOTE: All section lines are projected.

NOTE: All corners, side centers and location monuments are 4" x 4" x 4' wood posts.

BASIS OF BEARINGS:
 The West side of section 18, T. 34 N., R. 51 E., M.D.M. is assumed to bear North and South.

TIE: The SE corner of CV # 96 is 7747 ft. North and 759 ft. West of the East 1/4 corner of section 4, T. 34 N., R. 51 E., M.D.M.

DATE OF LOCATION:
 CV 83 to 98 on March 29, 1992.

141980	
HOMESTAKE MINING CO. of CA.	
650 California Street San Francisco, CA 94108	
SURVEYED BY	DATE
K.S.	8-28-92
DRAWN BY	SCALE
D.H.	1"=500'
ACCT. NO.	
J9203A1B	
SHEET 2 OF 3	

FILED AT THE REQUEST OF *Homestake Mining Co*
 on *Aug 12* 19 *92*, at *31* mins, past *12* M.
 RECORDS OF EUREKA COUNTY, NEVADA M. N. REBALEATI, Recorder
 File No. **141980** Fee \$ *5.00*

A MAP OF THE
CV LODE CLAIMS
Tps. 34 & 35 N., R. 51 E., M.D.M.
EUREKA COUNTY, NEVADA
AMENDED AUGUST 5, 1992

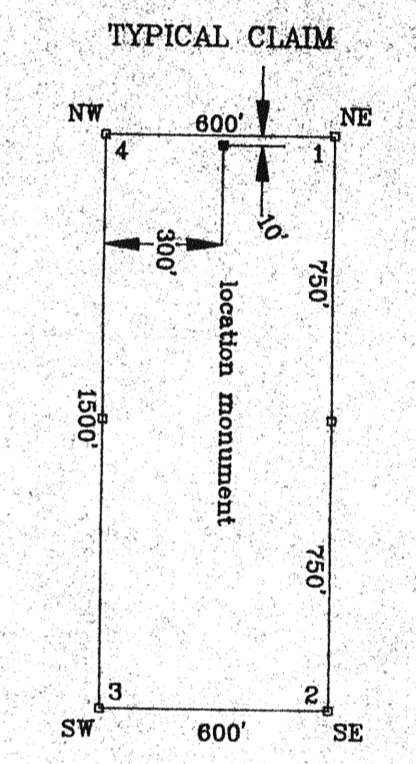
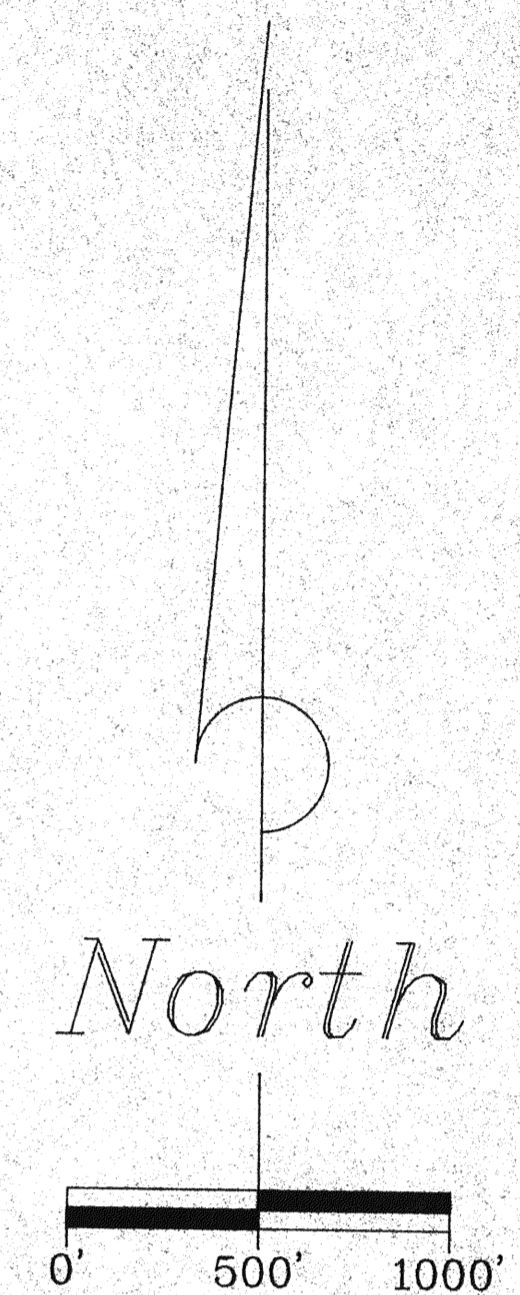
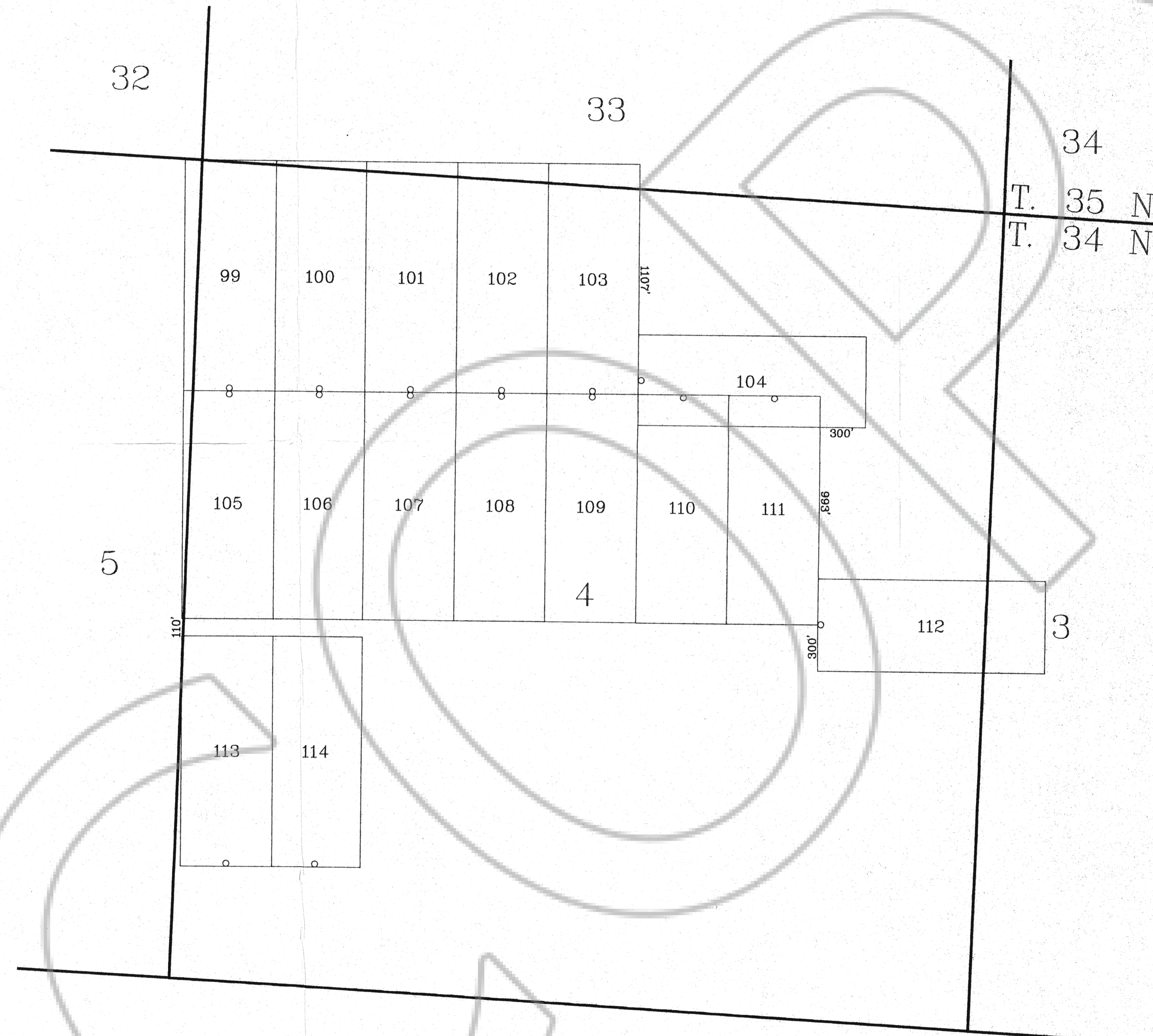

NOTE: All section lines are projected.

NOTE: All corners, side centers and location monuments are 4" x 4" x 4' wood posts.

BASIS OF BEARINGS:
The West side of section 18, T. 34 N., R. 51 E., M.D.M. is assumed to bear North and South.

TIE: The NE corner of CV # 99 is 0 ft. North and 488 ft. East of the Northwest corner of section 4, T. 34 N., R. 51 E., M.D.M.

DATE OF LOCATION:
CV 99 to 114 on March 29, 1992.

141980

HOMESTAKE MINING CO. of CA.			
650 California Street San Francisco, CA. 94108			
SURVEYED BY	DATE	Book	E. SCHAAF & ASSOCIATES <small>887 PALMER DRIVE, COLORADO SPRINGS, CO. 80909 U.S. GENERAL SURVEYOR</small>
K.S.	5-27-92	W-1	
DRAWN BY	SCALE	ACCT. NO.	
D.H.	1"=500'	J9203A1C	SHEET 3 OF 3

FILED AT THE REQUEST OF *Homestake Mining Co.*
on *Aug 12, 1992*, at *21* mins, past *10:00* AM.
RECORDS OF EUREKA COUNTY, NEVADA M. N. REBALEATI, Recorder
File No. **141980** Fee \$ *5.00*