

COUNTY TREASURER'S CERTIFICATE

THIS IS TO CERTIFY THAT PARCEL NO. 4-220-11-02  
HAS NO DELINQUENCIES AND THAT TAXES ARE PAID THROUGH 8-14-92  
DATE Paul Hanger EUREKA COUNTY TREASURER

PLANNING COMMISSION APPROVAL

AT A REGULAR MEETING OF THE EUREKA COUNTY REGIONAL PLANNING  
COMMISSION, STATE OF NEVADA, HELD ON THE 14th DAY  
OF August, 1992, THIS MAP WAS FULLY APPROVED.

CHAIRPERSON Steve Hanger

COUNTY COMMISSIONERS APPROVAL

AT A REGULAR MEETING OF THE EUREKA COUNTY COMMISSIONERS HELD ON  
SHEET WAS PRESENTED AS A PROPOSED 1992 THIS MAP, CONSISTING OF ONE  
PAGE, MDB & M MAP OF SECTION 25, T33N -  
EUREKA COUNTY HEREBY ACCEPTS THE OFFER OF DEDICATION FOR PUBLIC  
PURPOSES OF THE STREET, AND ROAD RIGHTS OF WAY AND PUBLIC UTILITY  
RIGHTS OF WAY SHOWN ON THIS MAP. STREETS AND ROAD RIGHTS OF WAY ARE  
NOT ACCEPTED BY THE COUNTY UNTIL THEY ARE IMPROVED TO COUNTY STAND-  
ARDS. THE EUREKA COUNTY DEPARTMENT OF PUBLIC WORKS  
EXPRESSLY ACCEPTED BY RESOLUTION OF THE BOARD OF EUREKA COUNTY COM-  
MISSIONERS.

CHAIRMAN, EUREKA COUNTY COMMISSIONERS Steve Hanger

EUREKA COUNTY CLERK Paul Hanger

ACCEPTANCE OF THIS PARCEL MAP BY EUREKA COUNTY DOES NOT CONSTI-  
TUTE A WARRANTY THAT EACH OR ANY LOT SHOWN THEREON CONTAINS A LANDFILL  
BUILDING SITE.

FURTHER REPARCELING OF ANY PARCEL CREATED BY THIS MAP MAY BE  
SUBJECT TO THE PROVISIONS OF NRS 278.482.3 PERMITTING IMPOSITION OF  
REASONABLE IMPROVEMENT STANDARDS, BUT NOT GREATER IMPROVEMENTS THAN  
REQUIRED FOR SUBDIVISIONS.

ALL REQUIREMENTS OF GOVERNMENTAL AGENCIES WITH PERMIT AUTHORITY  
MUST BE MET.

OWNERS CERTIFICATE

KNOWN OF ALL MEN BY THESE PRESENT THAT THE UNDERSIGNED, ERIC  
HAMER, VICE PRESIDENT AND GENERAL MANAGER OF NEMMONT GOLD COMPANY,  
BEING THE OWNER OF SAID PARCEL AS SHOWN ON THIS MAP, DOES HEREBY  
CERTIFY THAT THE INFORMATION CONTAINED HEREIN IS TRUE AND CORRECT AND  
CALLION ALL OF THE STREETS AND EASEMENTS FOR PUBLIC ACCESS AND PUBLIC  
UTILITY PURPOSES AS DESIGNATED HEREON. IN WITNESS I, BEING A REPRESENT-  
ATIVE OF NEMMONT GOLD COMPANY, THE OWNER, SET MY HAND ON THE DATE  
SHOWN.

DATE \_\_\_\_\_ ERIC HAMER

STATE OF NEVADA )  
COUNTY OF EUREKA ) SS.

ON THE 14th DAY OF July, 1992, PERSONALLY  
APPEARED BEFORE ME, A NOTARY PUBLIC, ERIC HAMER, VICE PRESIDENT AND  
GENERAL MANAGER OF NEMMONT GOLD COMPANY, WHOSE NAME AND ADDRESS ARE  
SET FORTH IN THE FOREGOING INSTRUMENT, AND HE DULY ACKNOWLEDGED  
TO ME THAT HE EXECUTED THE SAME FREELY AND VOLUNTARILY FOR THE  
USES AND PURPOSES THEREIN MENTIONED.

Eric Hamer  
NOTARY PUBLIC IN AND FOR EUREKA COUNTY, NEVADA

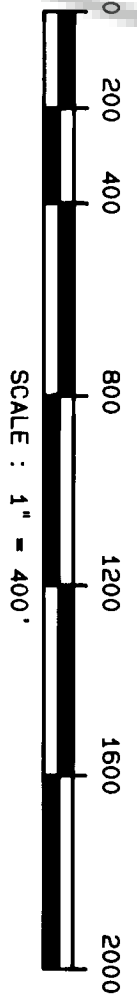
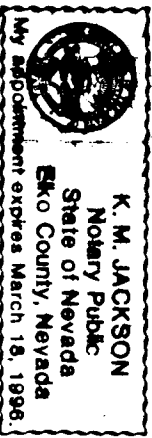

PARCEL MAP

for  
NEMMONT GOLD COMPANY  
IN  
SECTION 25, T33N - R48E, MDB & M  
EUREKA COUNTY, NEVADA

HIGH DESERT ENGINEERING 515 SOUTH FIFTH STREET ELKO, NEVADA 89601 (702) 739-4053 92012

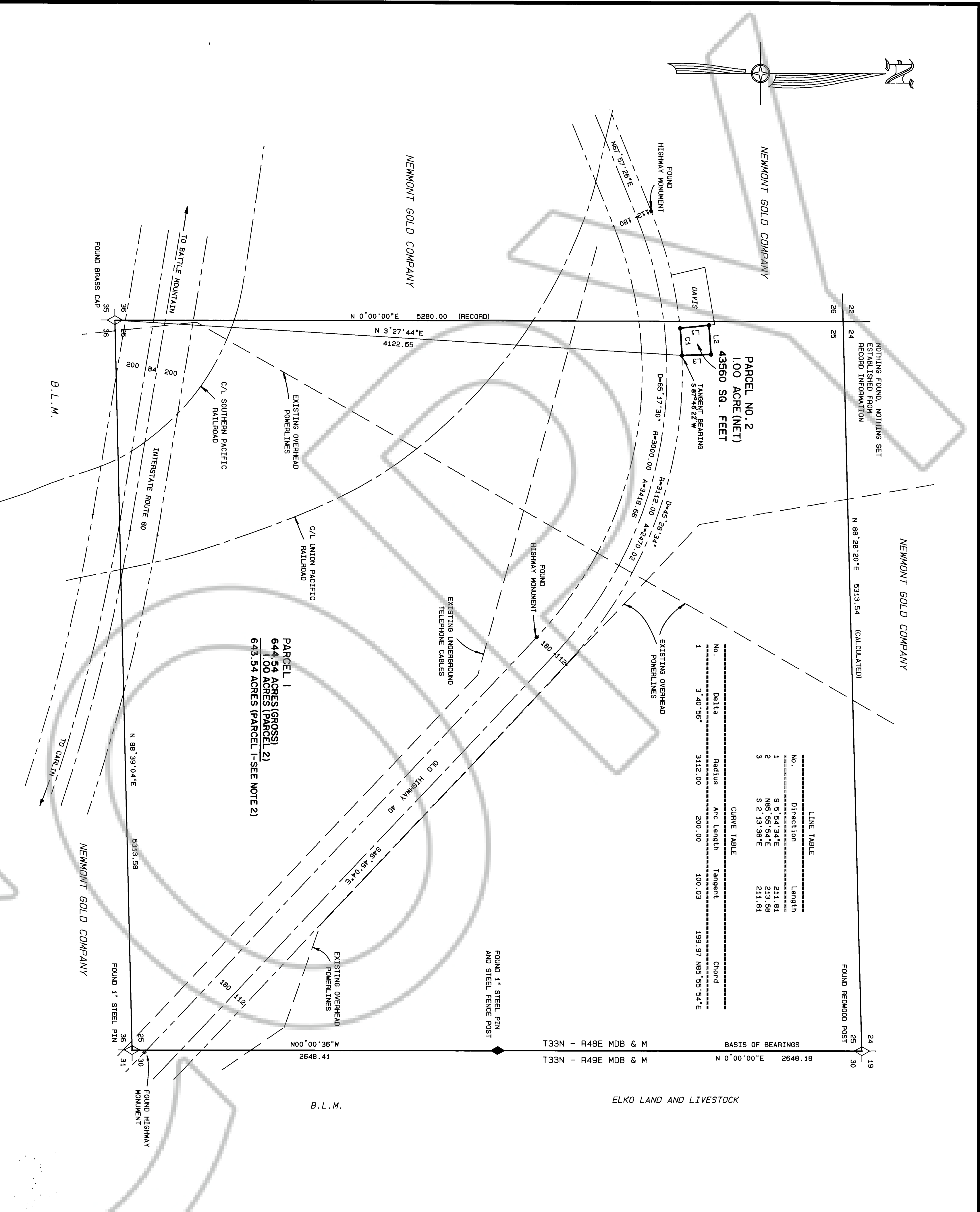

LINE TABLE

No.	Direction	Length
1	S 5 54.34"E	211.81
2	N 85 55.54"E	213.58
3	S 2 13.98"E	211.81

CURVE TABLE

No.	Delta	Radius	Arc Length	Tangent	Chord
1	3 40'56"	3112.00	200.00	100.03	199.97 N 85 55.54"E

NOTES :

- 1) THE TOTAL SUBDIVIDED AREA OF THIS MAP EQUALS 644.54 ACRES.
- 2) THE ACREAGE SHOWN AS PARCEL 1 WAS CALCULATED USING RECORD AND CALCULATED INFORMATION ON THE WEST AND NORTH LINES OF THE SECTION. THIS ACREAGE INCLUDES THE HIGHWAY AND RAILROAD RIGHTS OF WAY
- 3) PARCEL NO. 2 AS SHOWN IS NOT LOCATED IN A FLOOD PLAIN.
- 4) THE PROPERTY CORNER ELEVATIONS FOR PARCEL NO. 1 ARE AS FOLLOWS:  
SE CORNER-1000' (ASSUMED BASIS), SW CORNER-99.7', NW CORNER-99.2', NE CORNER-98.8'

LEGEND

- SECTION CORNER
- SET 5/8" REBAR WITH CAP MARKED PLS 7000
- 1/4 SECTION CORNER

LAND SURVEYOR'S CERTIFICATE

I, DUANE V. MERRILL, DO HEREBY CERTIFY THAT THIS IS A TRUE AND  
ACCURATE MAP OF THE LAND SURVEYED UNDER MY SUPERVISION AND DIRECTION  
ON THE 3rd DAY OF February, 1992, AT THE INSTANCE  
OF NEMMONT GOLD COMPANY, AND THAT THE MONUMENTS ARE OF THE CHARACTER  
AND OCCUPY THE POSITIONS INDICATED HEREON AND ARE SUFFICIENT TO ENABLE  
THIS SURVEY TO BE REPEATED.

P.L.S. NO. 7000

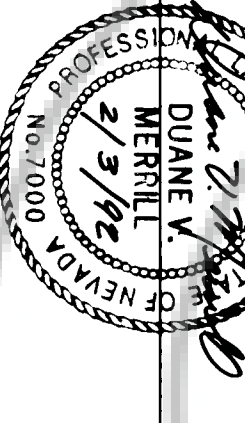

FILING DATA

FILE NO. 142001  
FILED AT THE REQUEST OF  
HIGH DESERT ENGINEERING.  
DATE Aug. 20 1992  
TIME 11:50 A.M.  
Michael Rabaleati  
EUREKA COUNTY RECORDER