

LODE CLAIM MAP

MOON Lode Claim

SECTION 16 T19N R53E M.D.B.&M.
EUREKA COUNTY, NEVADA

LOCATOR: RUBY HILL MINING COMPANY
545 NORTH WOODLAWN
WICHITA, KANSAS 67208

LOCATED JUNE 30, 1992

- ◇ FOUND G.L.O. BRASS CAP
- CORNER MONUMENT

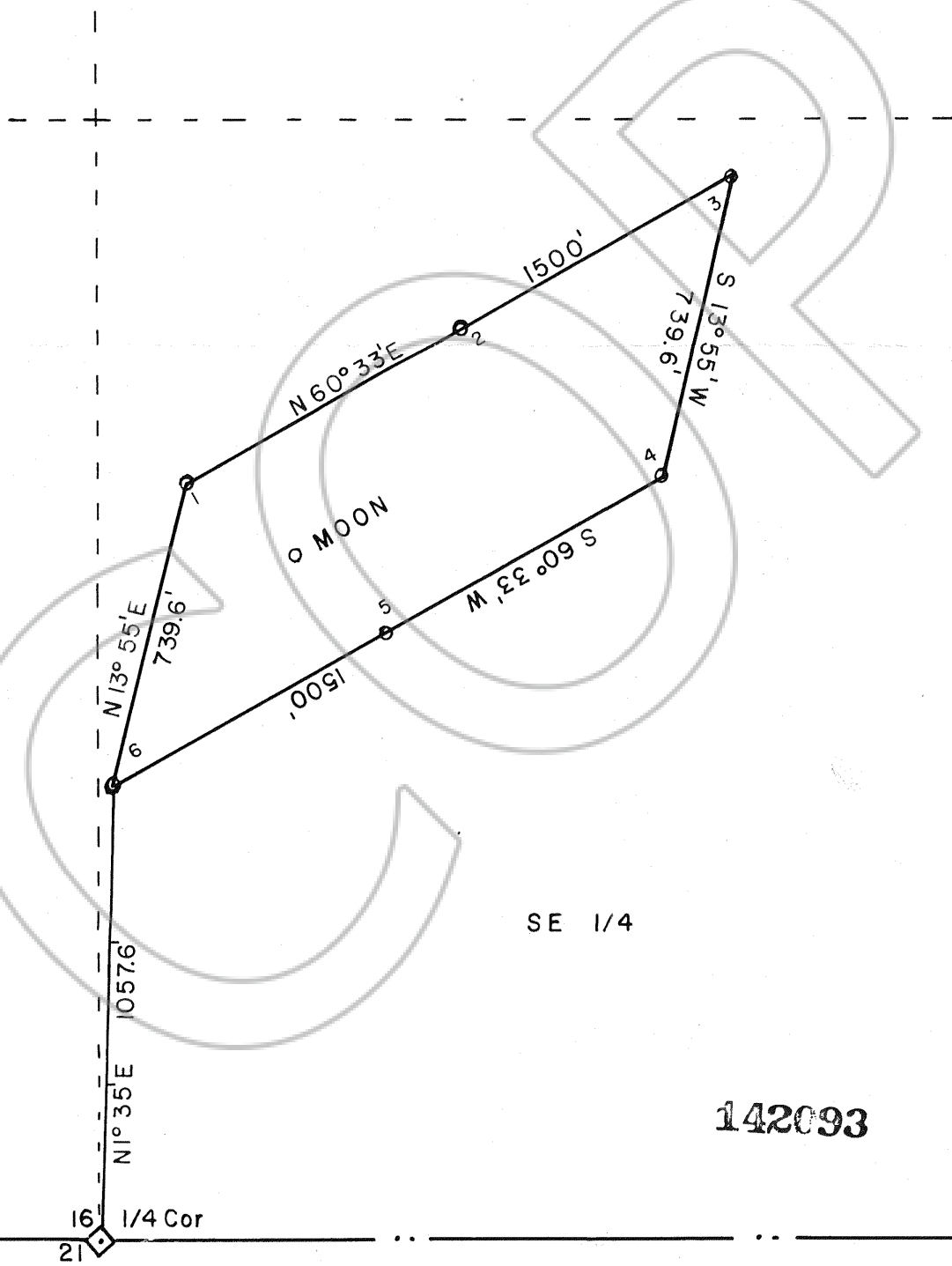
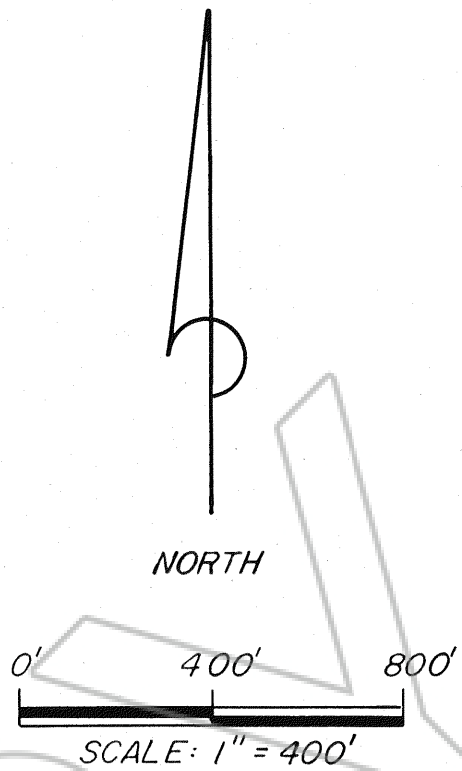

142093

FILED AT THE REQUEST OF Homestake Mining Co.
on Sept 1 19 92, at 53 mins, past 3 P.M.
RECORDS of EUREKA COUNTY, NEVADA M. N. REBALEATI, Recorder
File No. 142093 Fee \$ 15.00