

# LODE CLAIM MAP

## ANN 14 Lode Claim

SECTIONS 22, 27 T 19 N R 53 E M.D.B.&M.  
EUREKA COUNTY, NEVADA

LOCATOR: RUBY HILL MINING COMPANY  
545 NORTH WOODLAWN  
WICHITA, KANSAS 67208

LOCATED JUNE 30, 1992

- ◇ FOUND G.L.O. BRASS CAP
- CORNER MONUMENT

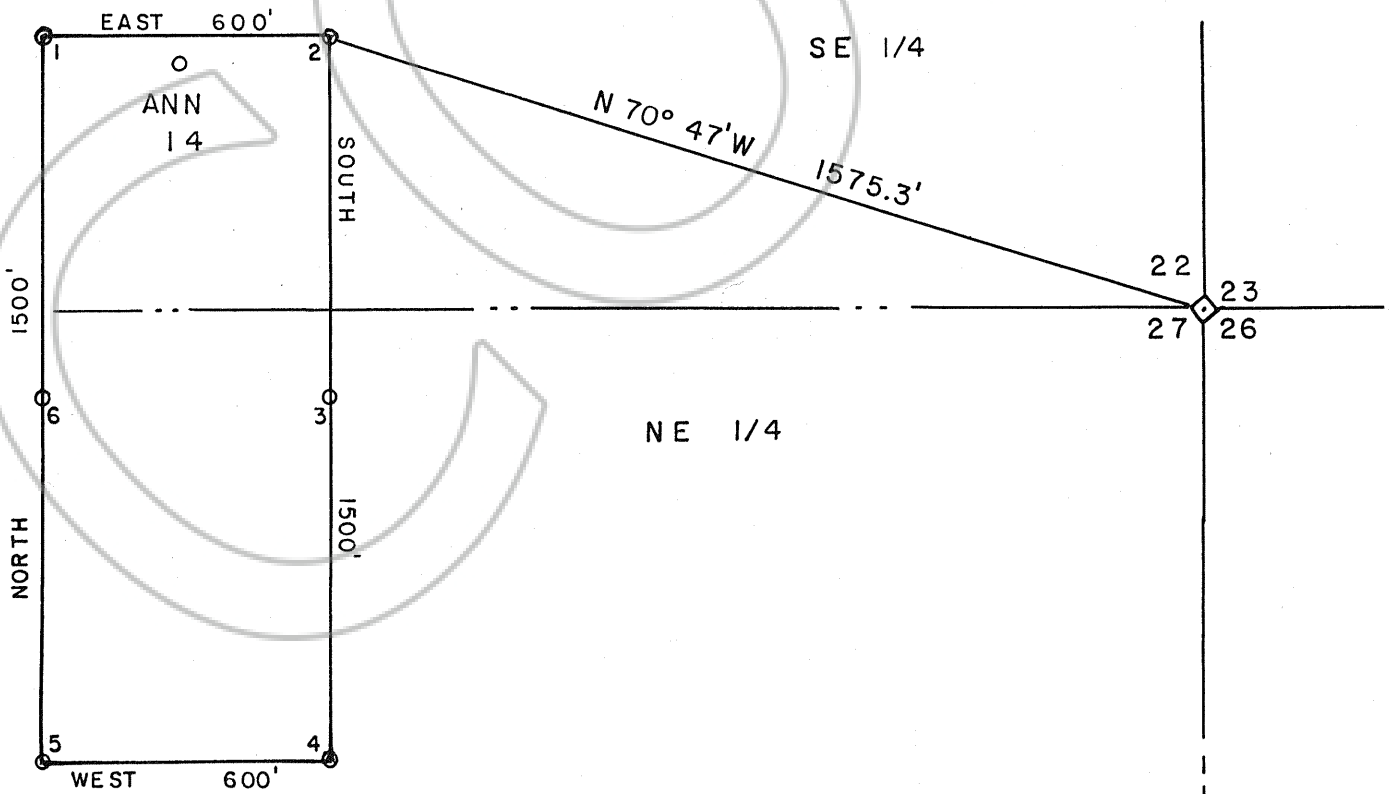
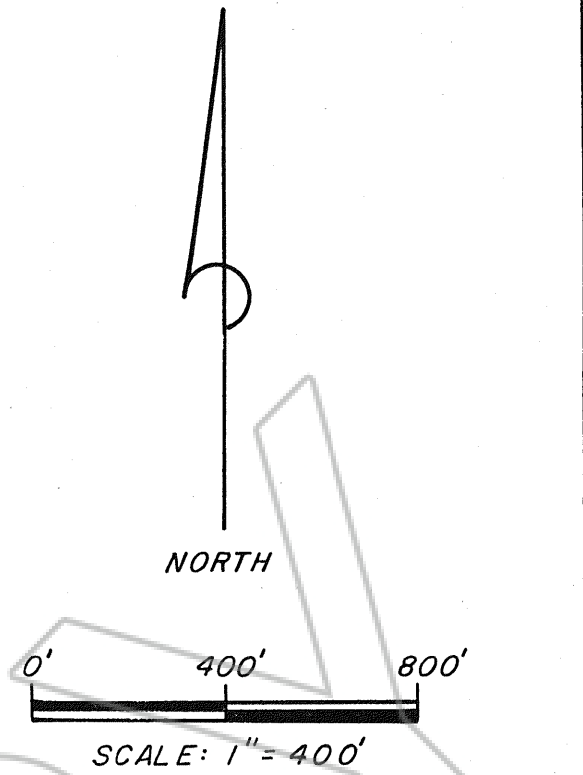

FILED AT THE REQUEST OF *Homestake Mining Co*  
on *Sept 1* 19 *92*, at *57* mins, past *3 P* M.  
RECORDS OF EUREKA COUNTY, NEVADA M. N. REBALEATI, Recorder  
File No. 142095 Fee \$ 15.00