

LODE CLAIM MAP
 WEST No.3 to 5 LODE CLAIMS
 SECTIONS 21,22 T19N R53E M.D.B.&M.
 EUREKA COUNTY, NEVADA

LOCATORS: ARTHUR and ELIZABETH BIALE

P.O. BOX 480
 EUREKA, NEVADA 89316

AND

ALBERT BIALE
 P.O. BOX 248
 EUREKA, NEVADA 89316

LOCATED JULY 23, 1992

◊ FOUND G.L.O. BRASS CAP

○ CORNER MONUMENT

NORTH

0' 400' 800'

SCALE: 1" = 400'

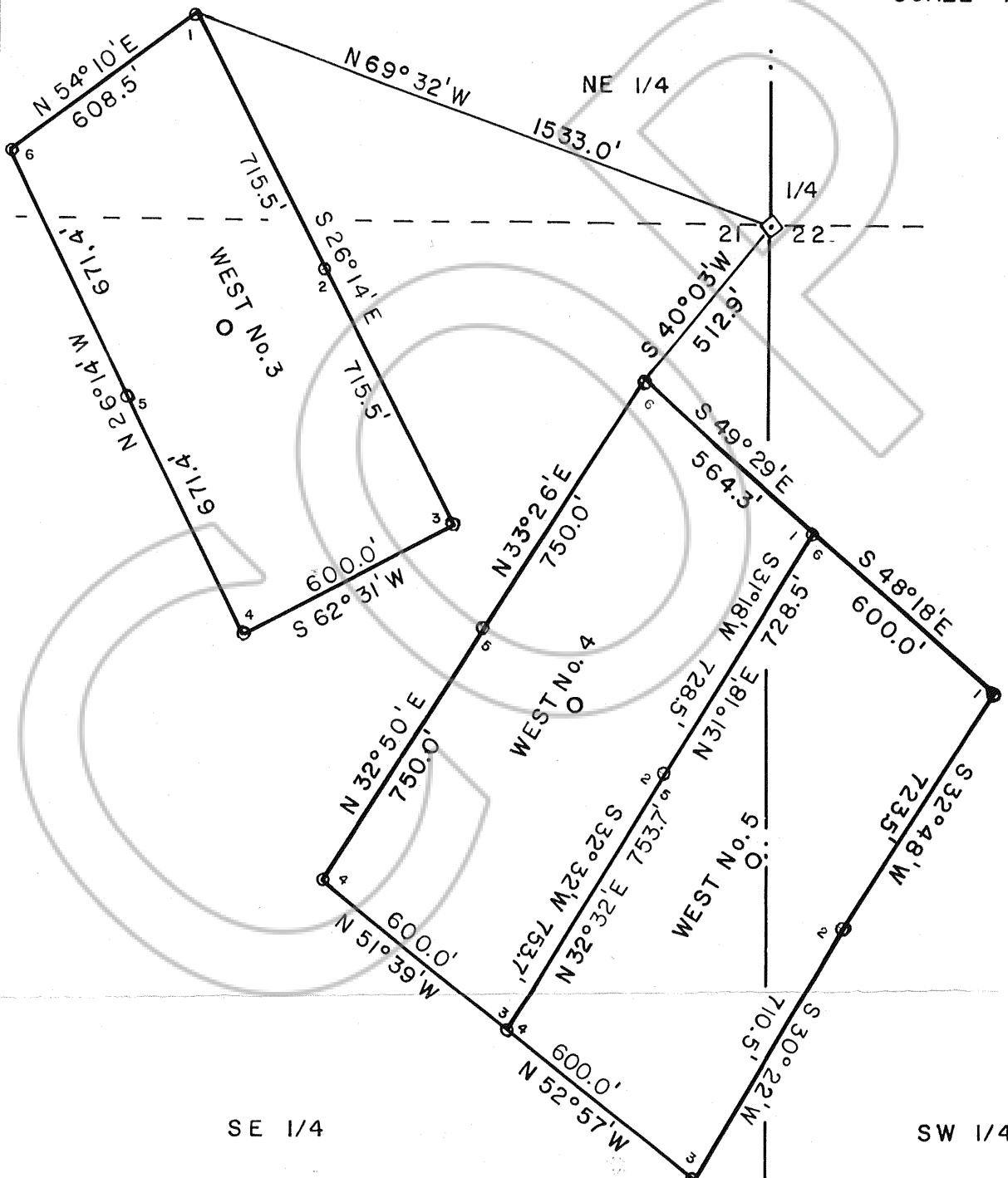

SE 1/4

SW 1/4

142180

FILED AT THE REQUEST OF Homestake Mining Co.
 on Sept. 8 1992, at 3 mins, past 3p. M.
 RECORDS OF EUREKA COUNTY, NEVADA M. N. REBALEATI, Recorder
 File No. 142180 Fee \$ 45.00