

# COORDINATES AND DESCRIPTIONS

- | CORNER NUMBER | COORDINATES AND DESCRIPTIONS   |
|---------------|--|
| 1             | N 6457.48, E 4648.18, found remains of original wood post, set 2" galv. iron fence post 0.7' west of cap. Set steel cap. Set steel fence post 0.7' west of cap.  |
| 2             | N 9104.81, E 4650.50, original corner established by single proportion. Set 2" galv. iron pipe with 3 1/4" aluminum cap. Set steel fence post 0.5' north of cap.   |
| 3             | N 11752.13, E 4651.82, found a 5/8" rebar in ground of rock, determined to be corner post. Set 2" galv. iron pipe with 3 1/4" aluminum cap. Set steel fence post 0.5' north of cap. Set steel fence post 0.5' north of cap.  |
| 4             | N 14359.78, E 4644.43, found 1" iron pipe in ground of rock, determined to be corner post. Set 2" galv. iron pipe with 3 1/4" aluminum cap. Set steel fence post 0.5' north of cap. Set steel fence post 0.5' north of cap.  |
| 5             | N 17329.89, E 4685.04, found a 5/8" rebar with tag RLS 8203. Remains of original wood post found. Set 2" galv. iron pipe with 3 1/4" aluminum cap. Set steel fence post 0.5' north of cap and wired wood remains to it.  |
| 6             | N 11308.14, E 4388.81, found remains of original wood post. Set 2" galv. iron pipe with 3 1/4" aluminum cap. Set steel fence post 0.5' north of cap and wired wood remains to it.  |
| 7             | N 14445.92, E 4389.53, set a 2" galv. iron pipe with aluminum cap. Set a steel fence post 1.0' north.  |
| 8             | N 13119.50, E 4379.24, set a 2" galv. iron pipe with 1 1/2" aluminum cap. Set a steel fence post 1.0' north.   |
| 9             | N 13081.72, E 4514.43, set a 2" galv. iron pipe with 1 1/2" aluminum cap. Set a steel fence post 1.0' north.   |
| 10            | N 11772.80, E 4518.89, set a 2" galv. iron pipe with 1 1/2" aluminum cap. Set a steel fence post 1.0' north.   |
| 11            | N 11793.08, E 4378.89, found remains of original wood post. Set 2" galv. iron pipe with 3 1/4" aluminum cap. Set a steel fence post 0.5' north and wired wood remains to it.   |
| 12            | N 11833.86, E 4107.48, found a 5/8" rebar historically referenced on Elko County Map File No. 31730 and unrecorded Chilton Engineering Drawing No. 82079. A steel fence post was found 0.7' northeast and the corner is 0.5' west of an existing fence post. Set 2" galv. iron pipe with 3 1/4" aluminum cap. Set steel fence post 1.0' north. |
| 13            | N 13183.85, E 4114.20, set a 2" galv. iron pipe with 1 1/2" aluminum cap. Set steel fence post 1.0' north.   |
| 14            | N 14533.35, E 4154.74, found remains of pipe with 3 1/4" aluminum cap. Set steel fence post 0.5' southwest of cap and wired wood remains to it.  |
| 15            | N 17318.99, E 4128.83, found original wood post, set a 2" galv. iron pipe with 3 1/4" aluminum cap. Set a steel fence post 0.5' north of cap and wired wood post to it.  |
| 16            | N 22566.96, E 4123.35, found remains of original wood post. Set 2" galv. iron pipe with 3 1/4" aluminum cap. Set steel fence post 0.2' north of cap and wired wood remains to it.  |
| 17            | N 25482.25, E 4120.23, found remains of pipe with 3 1/4" aluminum cap. Set steel fence post 0.5' north of cap. Set steel fence post 0.5' north of cap.   |
| 18            | N 21941.09, E 4125.84, found remains of pipe with 3 1/4" aluminum cap. Set steel fence post 0.5' north of cap and wired wood remains to it.  |
| 19            | N 27950.01, E 3589.49, original corner searched for and not found. Corner established by single proportion. No physical monument was set. Set 2" galv. iron pipe with 3 1/4" aluminum cap. Set steel fence post 0.5' north of cap.   |
| 20            | N 27968.92, E 3592.74, found original wood post. Set a 2" galv. iron pipe with 3 1/4" aluminum cap. Set steel fence post 0.5' north of cap and wired wood post to it.  |
| 21            | N 25264.99, E 3585.23, found original wood post. Set a 2" galv. iron pipe with 3 1/4" aluminum cap. Set steel fence post 0.5' north of cap and wired wood remains to it.   |
| 22            | N 22828.27, E 3589.77, found 5/8" rebar and steel fence post 0.5' northeast with original wood post. Set 2" galv. iron pipe with 3 1/4" aluminum cap. Set steel fence post 0.5' northeast of cap and wired wood post to it.  |
| 23            | N 22855.78, E 3582.58, found G.O. brass cap as shown on Chilton Engineering Drawing No. 82079.   |
| 24            | N 19923.01, E 3585.09, found 5/8" rebar corner. Set 2" galv. iron pipe with 3 1/4" aluminum cap. Set steel fence post 0.5' north of cap.   |
| 25            | N 17290.09, E 3730.28, set a 2" galv. iron pipe with 1 1/2" aluminum cap. Set steel fence post 0.5' north of cap.  |
| 26            | N 17298.83, E 3884.30, found original wood post. Set 2" galv. iron pipe with 3 1/4" aluminum cap. Set steel fence post 0.5' north of cap and wired wood post to it.  |
| 27            | N 6516.29, E 5189.71, found and accepted fence corner evidence shown on Elko County Map File No. 31730 and unrecorded Chilton Engineering Drawing No. 82079.   |
| 28            | N 3281.63, E 5192.43, found rock mound in ground of rock. Corner established by single proportion. No physical monument was set. Set 2" galv. iron pipe with 3 1/4" aluminum cap. Set steel fence post 1.1' east of cap.   |
| 29            | N 1235.16, E 5198.10, corner searched for and not found. Corner established by single proportion. No physical monument was set. Set 2" galv. iron pipe with 3 1/4" aluminum cap. Set steel fence post 1.1' east of cap.  |
| 30            | N 1316.81, E 5469.63, found remains of original wood post. Set a 2" galv. iron pipe with 3 1/4" aluminum cap. Set steel fence post 0.8' southeast of cap and wired wood remains to it.   |
| 31            | N 1208.35, E 4829.81, corner searched for and not found. Corner established by single proportion. No physical monument was set. Set 2" galv. iron pipe with 3 1/4" aluminum cap. Set steel fence post 0.5' north of cap.   |
| 32            | N 1181.54, E 4860.52, found remains of original wood post. Set a 2" galv. iron pipe with 3 1/4" aluminum cap. Set steel fence post 0.5' north of cap and wired wood remains to it.   |
| 33            | N 22855.78, E 3582.58, found G.O. brass cap as shown on Chilton Engineering Drawing No. 82079.   |
| 34            | N 14057.79, E 52028.53, found iron pipe with 3 1/4" aluminum cap. Set steel fence post 0.5' north of cap. Set steel fence post 0.5' north of cap. Set steel fence post 0.5' north of cap. Set steel fence post 0.5' north of cap.  |
| 35            | N 17258.77, E 30631.42, found G.O. brass cap as shown on Chilton Engineering Drawing No. 82079.  |
| 36            | N 17272.38, E 33327.98, found G.O. brass cap as shown on Chilton Engineering Drawing No. 82079.  |
| 37            | N 17281.36, E 33574.28, found G.O. brass cap as shown on Chilton Engineering Drawing No. 82079.  |
| 38            | N 4105.10, E 46869.09, found concrete monument of section corner as shown on Elko County Map File Nos. 31730 and 178502. RLS 326 10g 410510.   |
| 39            | N 4038.19, E 48367.64, found iron bar in ground of rock. Corner established by single proportion. No physical monument was set. Set 2" galv. iron pipe with 3 1/4" aluminum cap. Set steel fence post 0.5' north of cap.   |
| 40            | N 4057.79, E 52028.53, found iron pipe with 3 1/4" aluminum cap. Set steel fence post 0.5' north of cap. Set steel fence post 0.5' north of cap. Set steel fence post 0.5' north of cap. Set steel fence post 0.5' north of cap.   |
| 41            | N 1235.03, E 57292.88, found 5/8" rebar with tag RLS 3535. Rebar is in rock mound with steel fence posts along side.   |
| 42            | N 1768.06, E 35792.46, found G.O. brass cap as shown on Chilton Engineering Drawing No. 82079.   |
| 43            | N 14407.78, E 35757.23, found G.O. brass cap as shown on Chilton Engineering Drawing No. 82079.  |
| 44            | N 11801.01, E 38433.56, corner searched for and not found. Position established by single proportion. No physical monument was set. Set 2" galv. iron pipe with 3 1/4" aluminum cap. Set steel fence post 0.5' north of cap.   |
| 45            | N 1411.32, E 52005.82, corner searched for and not found. Position established by single proportion. No physical monument was set. Set 2" galv. iron pipe with 3 1/4" aluminum cap. Set steel fence post 0.5' north of cap.  |
| 46            | N 1461.78, E 48534.80, corner searched for and not found. Position established by single proportion. No physical monument was set. Set 2" galv. iron pipe with 3 1/4" aluminum cap. Set steel fence post 0.5' north of cap.  |

**LEGEND**

- ◆ INDICATES SECTION CORNER, EITHER FOUND, REMONUMENTED OR RESTABILISHED.
- INDICATES POSITION OF SECTION CORNER NOT ESTABLISHED DURING THE ORIGINAL GOVT. SURVEY.
- ① INDICATES POINT NO. KEY TO DESCRIPTIONS AND MARKINGS.

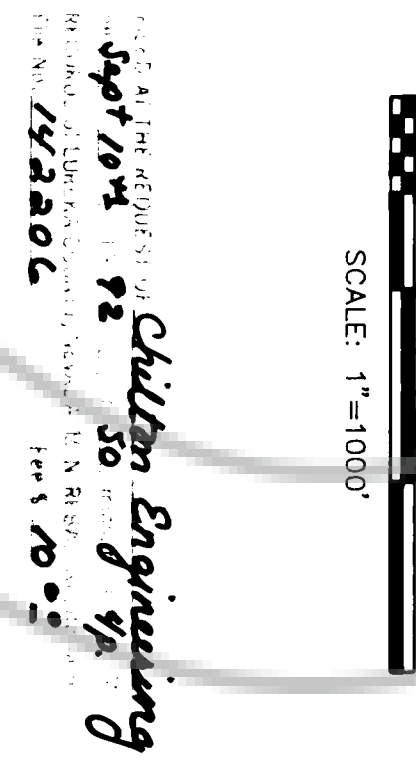

## RECORD OF SURVEY

SECTIONS 3, 4, 5, 6, 9, 10, 14, 15, 16, 21, 22, 23  
T. 33N., R. 52E., M.D.M. AND  
SECTIONS 29, 30, 31 AND 32  
T. 34N., R. 52E., M.D.M.  
ELKO AND EUREKA COUNTIES, NEVADA  
FOR NEWMONT GOLD COMPANY

CHILTON Engineering and Surveying, LTD  
421 Court Street  
Elko, Nevada 89801  
(702) 738-2121

92047

142206

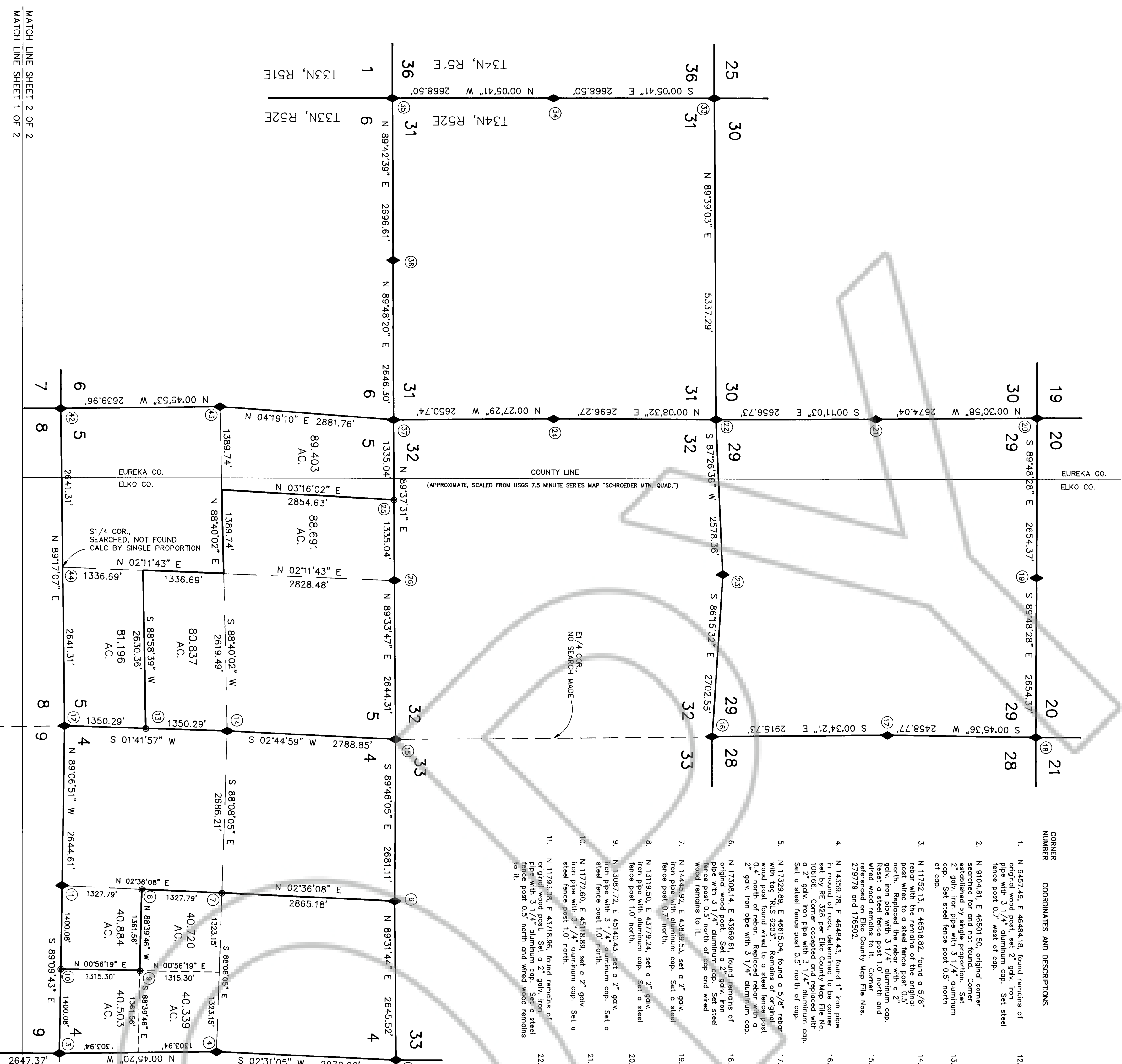

MATCH LINE SHEET 2 OF 2  
MATCH LINE SHEET 1 OF 2

MATCH LINE SHEET 2 OF 2  
MATCH LINE SHEET 1 OF 2