

Affidavit or Statement of Annual Assessment Work (PROOF OF LABOR)

ON UNPATENTED MINING CLAIM
142216

TO ALL WHOM IT MAY CONCERN:

The undersigned hereby certifies (certify) that he (she, they) has (have) expended more than \$9100.00 dollars for labor and improvements, as the annual assessment work for the year ending September 1, 1992, on the (list claim names here)

STAG #1 (BLM Serial No. NMC 163380), STAG #2-#5 (NMC 244521-NMC 244524),
STAG #6-#42 including STAG #33-#36 as amended (NMC 163385-NMC 163421)
STAG #43-#47 (NMC 167191-NMC 167195, and STAG #48-#91 including STAG
#48 as amended (NMC 163422- NMC 163465).

lode (placer) mining claim(s) in Section 11-15 & 22-24, Township 26 N., Range 52 E., in the Mineral Hill Mining District, in Eureka County, Nevada, owned by William D. Collins for the purpose of holding said claim(s).
75646, 75680, 75693, 75704,
75709, 75713, 75720, 75724,

The claim map showing said claim(s) is filed as Document No. 76382, & 84431 in the Eureka County records.

Said labor was performed or improvements made by (name and address) _____

William D. Collins, 20802 Pleasant Park Rd., Conifer, CO 80433

between the dates of September 1, 1991 and August 15, 1992, and consisted of geologic mapping, primarily on STAG #34, #46, #49-#52, and #65-#68.

(Describe work done, and claim or part of claim affected)

Dated this 19th day of August, 1992

William D. Collins
(Name of subscriber)

(Witness)

(Witness)

Subscribed and sworn to before me this

19th day of August, 1992

SEAL

Affixed

Commission Expires 5-7-94

RECORDER'S STAMP

Note 1: This Affidavit or Statement of Annual Assessment work must be filed within 60 days after the performance of labor or making of improvements.

Note 2: "Each locator shall file two copies of a map prepared in accordance with NRS 517.030 with the county recorder in which the claim is located not later than September 1, 1972." NRS 517.230, Subsection 3.

SUMMARY REPORT

August 19, 1992

This detailed report and accompanying geologic map is filed in compliance with the requirements of Title 30, United States Code, Section 28-1 for the STAG #1-#91 (STAG #33-#36 and STAG #48 as amended) group of lode mining claims situated in the Mineral Hill Mining District of Eureka County in the State of Nevada. The claim notices are recorded in the records of the Eureka County Recorder in Eureka, Nevada and in the BLM mining records in Reno, Nevada. The BLM serial numbers for the subject claims are NMC 163380, NMC 244521-NMC 244524, NMC 163385-NMC 163421, NMC 167191-NMC 167195, and NMC 163422-NMC 163465. This report and the accompanying geologic map are the result of a portion of the assessment work for the assessment year ended September 1, 1992 on the aforementioned claims.

The work consisted of both reconnaissance and detailed geologic mapping of a portion of the southeastern and most of the western claims in the claim block to further evaluate the discovery of valuable mineral deposits located thereon (particularly their relationship to jasperoids and jasperoidized limestones) to assist in further planning for exploration and development work. The work was performed in September, 1991 and early August, 1992 by William D. Collins of 20802 Pleasant Park Rd., Conifer, Colorado 80433, the locator/owner of the claims and a geologist of 37 years experience with a B. Sc. degree in Geological Engineering obtained from the University of Idaho in 1955. The cost and/or value of the geologic mapping and associated work exceeded \$9100.00 and was borne by William D. Collins, the locator/owner of the STAG claim group.

The results of the geologic mapping are shown on the accompanying geologic map entitled "Partial Geologic Map, STAG Lode Claim Group" updated on August 18, 1992. In as far as the mapping extended, it showed structural and rock type features which correlated with known mineral occurrences and geochemical anomalies. When completed, the geologic mapping and further exploration work will be coordinated to guide exploration and development drilling to further evaluate the claim group.

Respectfully Submitted,

William D. Collins

William D. Collins
Geologist

BOOK 238 PAGE 399

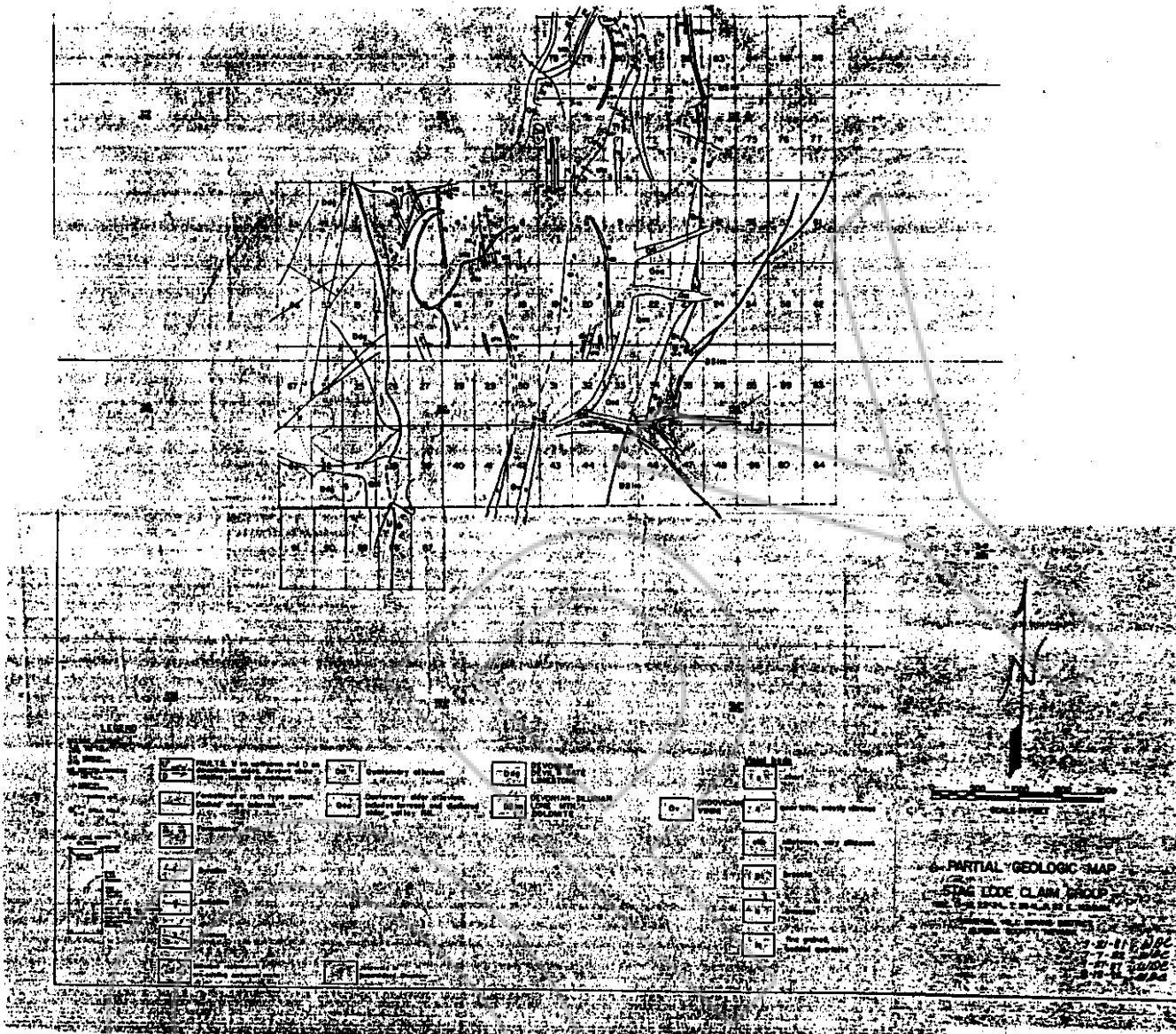

BOOK 238 PAGE 398
 OFFICIAL RECORDS
 RECORDED AT THE REQUEST OF
 William N. Collins
 '92 SEP 15 P3:03

EUREKA COUNTY RECORDER
 M.N. REBALEATI, RECORDER
 FILE NO. FEE \$161.25

142216